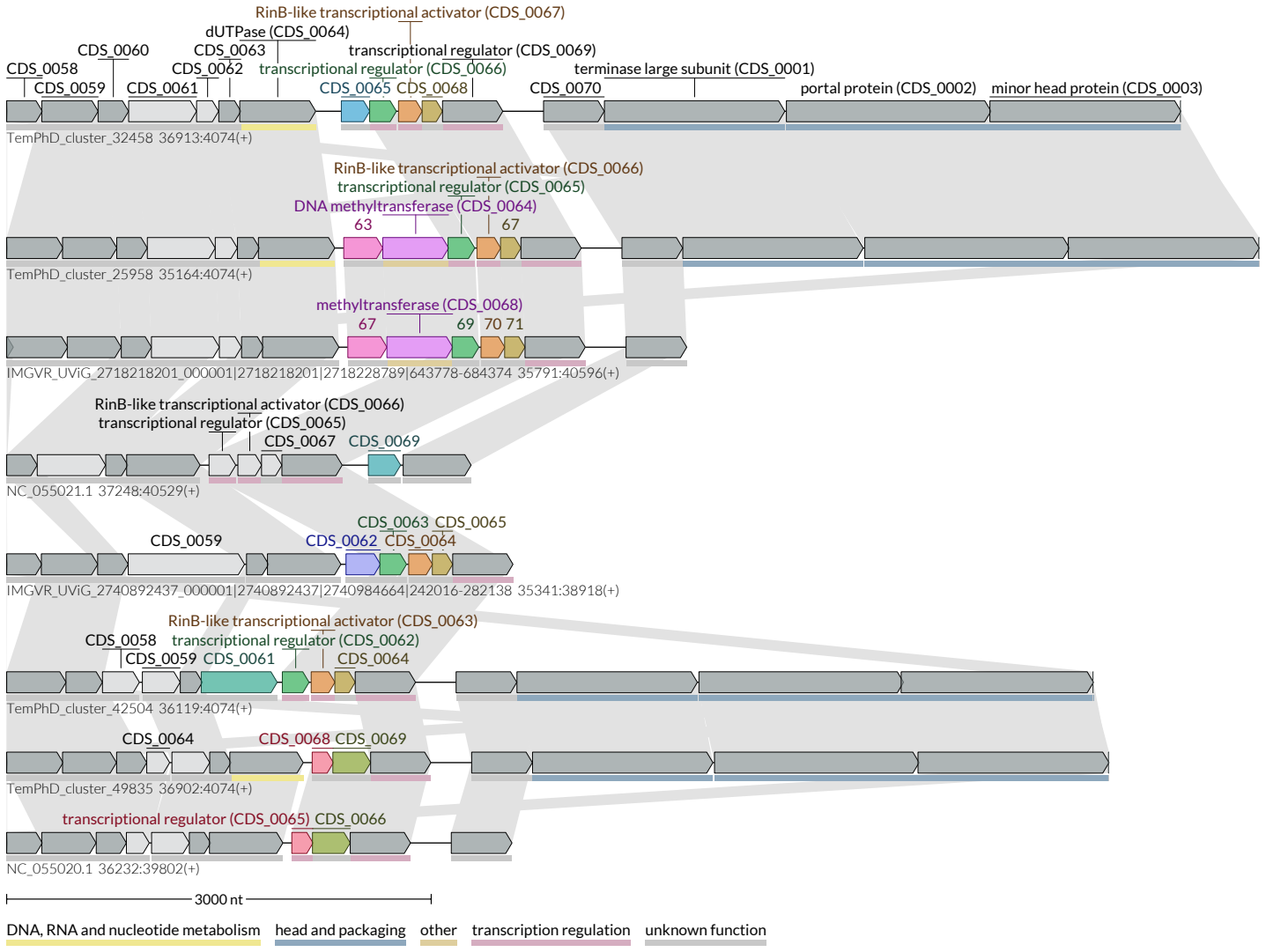
RinB-like transcriptional activator (CDS_0067)
dUTPase (CDS_0064)
CDS_0060
CDS_0063
transcriptional regulator (CDS_0069)
CDS_0058
CDS_0062
transcriptional regulator (CDS_0066)
terminase large subunit (CDS_0001)
CDS_0059
CDS_0061
CDS_0065
CDS_0068
CDS_0070
portal protein (CDS_0002)
minor head protein (CDS_0003)
TemPhD_cluster_32458 36913:4074(+)
RinB-like transcriptional activator (CDS_0066)
transcriptional regulator (CDS_0065)
DNA methyltransferase (CDS_0064)
63
67
TemPhD_cluster_25958 35164:4074(+)
methyltransferase (CDS_0068)
67
69
70
71
IMGVR_UViG_2718218201_000001|2718218201|2718228789|643778-684374 35791:40596(+)
RinB-like transcriptional activator (CDS_0066)
transcriptional regulator (CDS_0065)
CDS_0067
CDS_0069
NC_055021.1 37248:40529(+)
CDS_0063
CDS_0065
CDS_0059
CDS_0062
CDS_0064
IMGVR_UViG_2740892437_000001|2740892437|2740984664|242016-282138 35341:38918(+)
RinB-like transcriptional activator (CDS_0063)
CDS_0058
transcriptional regulator (CDS_0062)
CDS_0059
CDS_0061
CDS_0064
TemPhD_cluster_42504 36119:4074(+)
CDS_0064
CDS_0068
CDS_0069
TemPhD_cluster_49835 36902:4074(+)
transcriptional regulator (CDS_0065)
CDS_0066
NC_055020.1 36232:39802(+)
3000 nt
DNA, RNA and nucleotide metabolism
head and packaging
other
transcription regulation
unknown function