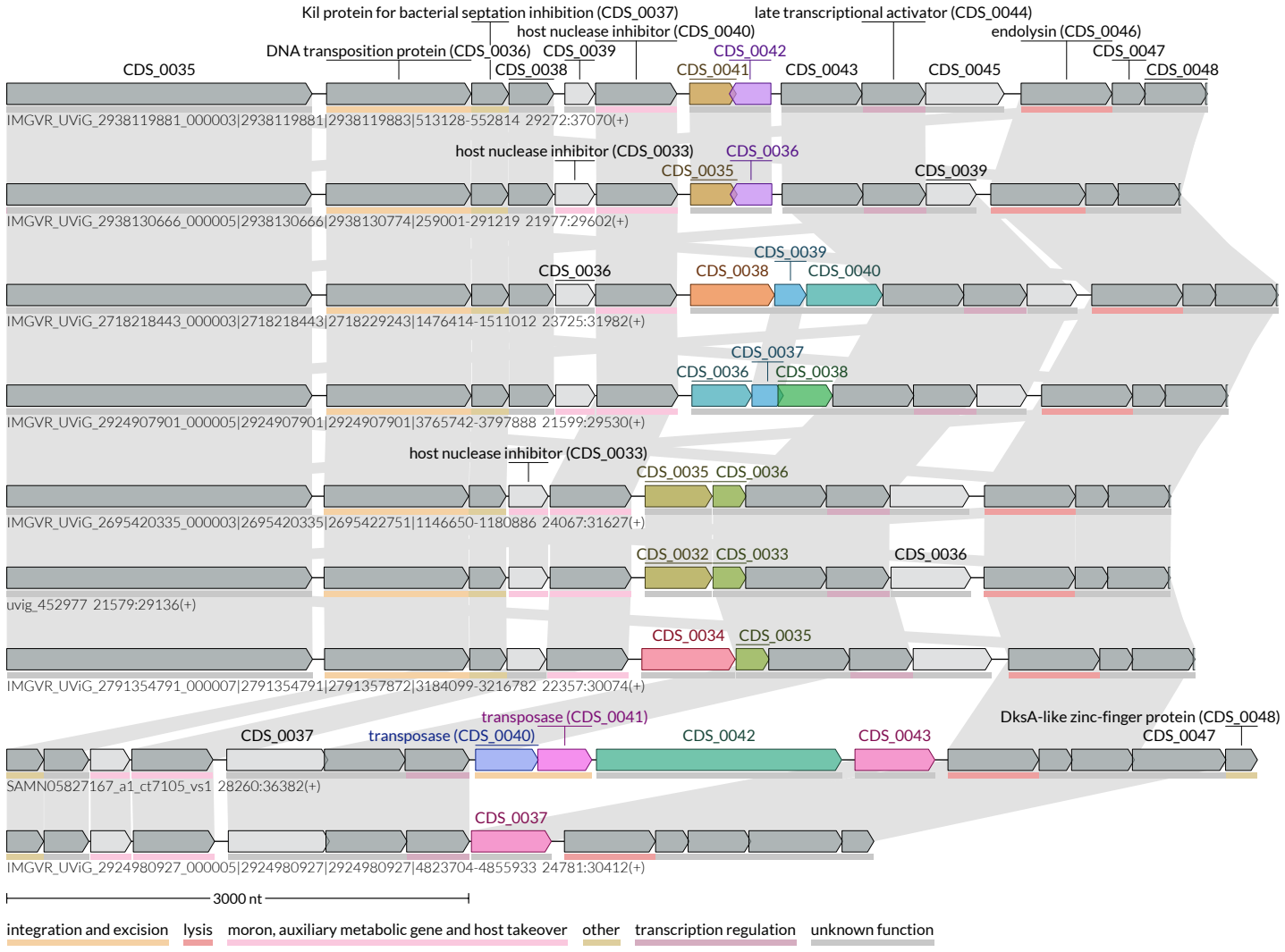
Kil protein for bacterial septation inhibition (CDS_0037)
late transcriptional activator (CDS_0044)
host nuclease inhibitor (CDS_0040)
endolysin (CDS_0046)
DNA transposition protein (CDS_0036)
CDS_0039
CDS_0042
CDS_0047
CDS_0035
CDS_0038
CDS_0041
CDS_0043
CDS_0045
CDS_0048
IMGVR_UViG_2938119881_000003|2938119881|2938119883|513128-552814 29272:37070(+)
host nuclease inhibitor (CDS_0033)
CDS_0036
CDS_0035
CDS_0039
IMGVR_UViG_2938130666_000005|2938130666|2938130774|259001-291219 21977:29602(+)
CDS_0039
CDS_0036
CDS_0038
CDS_0040
IMGVR_UViG_2718218443_000003|2718218443|2718229243|1476414-1511012 23725:31982(+)
CDS_0037
CDS_0036
CDS_0038
IMGVR_UViG_2924907901_000005|2924907901|2924907901|3765742-3797888 21599:29530(+)
host nuclease inhibitor (CDS_0033)
CDS_0035
CDS_0036
IMGVR_UViG_2695420335_000003|2695420335|2695422751|1146650-1180886 24067:31627(+)
CDS_0032
CDS_0033
CDS_0036
uvig_452977 21579:29136(+)
CDS_0034
CDS_0035
IMGVR_UViG_2791354791_000007|2791354791|2791357872|3184099-3216782 22357:30074(+)
transposase (CDS_0041)
DksA-like zinc-finger protein (CDS_0048)
CDS_0037
transposase (CDS_0040)
CDS_0042
CDS_0043
CDS_0047
SAMN05827167_a1_ct7105_vs1 28260:36382(+)
CDS_0037
IMGVR_UViG_2924980927_000005|2924980927|2924980927|4823704-4855933 24781:30412(+)
3000 nt
integration and excision
lysis
moron, auxiliary metabolic gene and host takeover
other
transcription regulation
unknown function