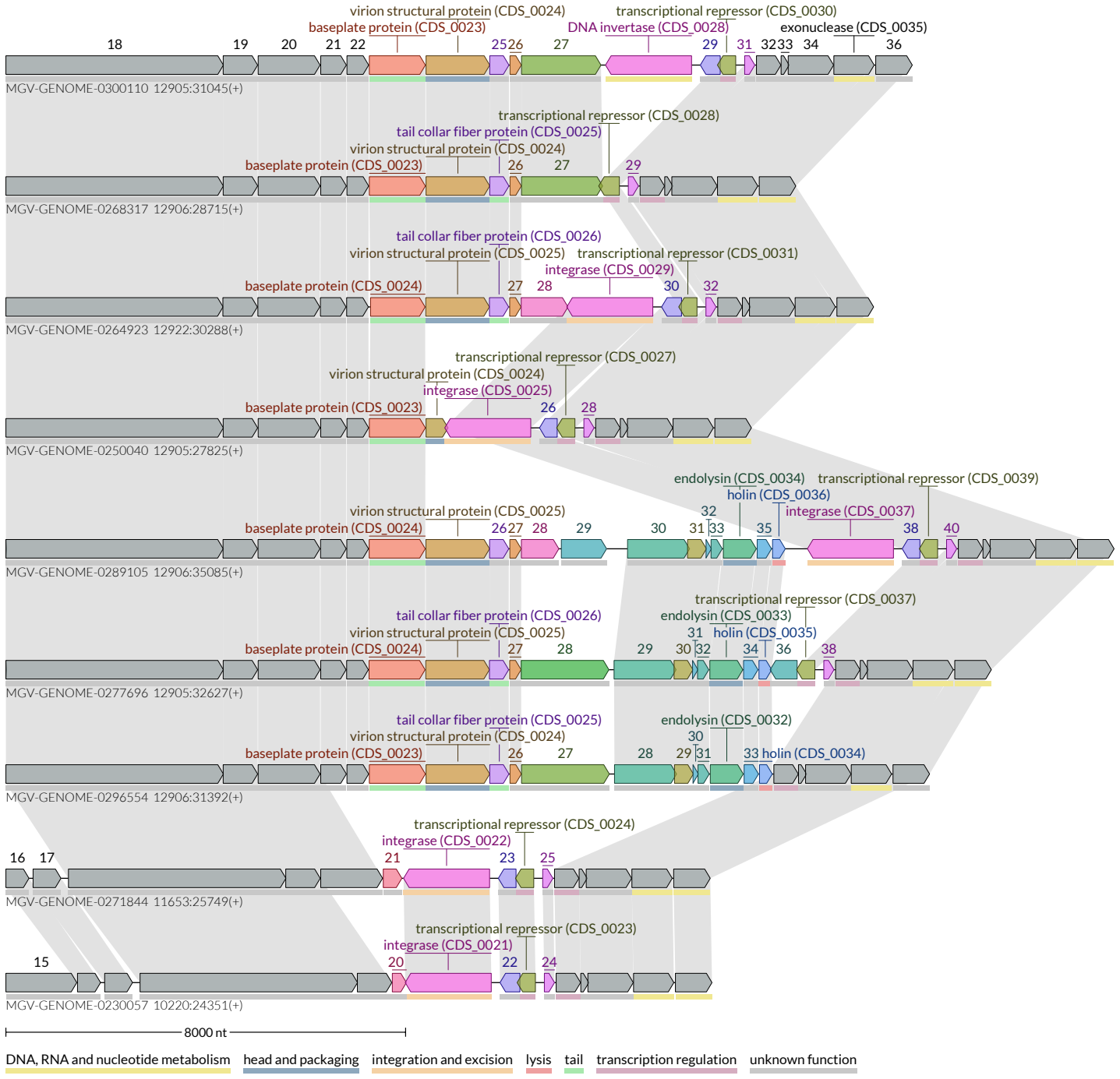
virion structural protein (CDS_0024)
transcriptional repressor (CDS_0030)
baseplate protein (CDS_0023)
DNA invertase (CDS_0028)
exonuclease (CDS_0035)
18 19 20 21 22 25 26 27 29 31 32 33 34 36
MGV-GENOME-0300110 12905:31045(+)
transcriptional repressor (CDS_0028)
tail collar fiber protein (CDS_0025)
virion structural protein (CDS_0024)
baseplate protein (CDS_0023)
26 27 29
MGV-GENOME-0268317 12906:28715(+)
tail collar fiber protein (CDS_0026)
virion structural protein (CDS_0025)
transcriptional repressor (CDS_0031)
integrase (CDS_0029)
baseplate protein (CDS_0024)
27 28 30 32
MGV-GENOME-0264923 12922:30288(+)
transcriptional repressor (CDS_0027)
virion structural protein (CDS_0024)
integrase (CDS_0025)
baseplate protein (CDS_0023)
26 28
MGV-GENOME-0250040 12905:27825(+)
endolysin (CDS_0034)
transcriptional repressor (CDS_0039)
holin (CDS_0036)
integrase (CDS_0037)
virion structural protein (CDS_0025)
baseplate protein (CDS_0024)
26 27 28 29 30 31 32 33 35 38 40
MGV-GENOME-0289105 12906:35085(+)
transcriptional repressor (CDS_0037)
tail collar fiber protein (CDS_0026)
endolysin (CDS_0033)
virion structural protein (CDS_0025)
holin (CDS_0035)
baseplate protein (CDS_0024)
27 28 29 30 31 32 34 36 38
MGV-GENOME-0277696 12905:32627(+)
tail collar fiber protein (CDS_0025)
endolysin (CDS_0032)
virion structural protein (CDS_0024)
baseplate protein (CDS_0023)
26 27 28 29 30 31 33 holin (CDS_0034)
MGV-GENOME-0296554 12906:31392(+)
transcriptional repressor (CDS_0024)
integrase (CDS_0022)
16 17 21 23 25
MGV-GENOME-0271844 11653:25749(+)
transcriptional repressor (CDS_0023)
integrase (CDS_0021)
15 20 22 24
MGV-GENOME-0230057 10220:24351(+)
8000 nt
DNA, RNA and nucleotide metabolism
head and packaging
integration and excision
lysis
tail
transcription regulation
unknown function