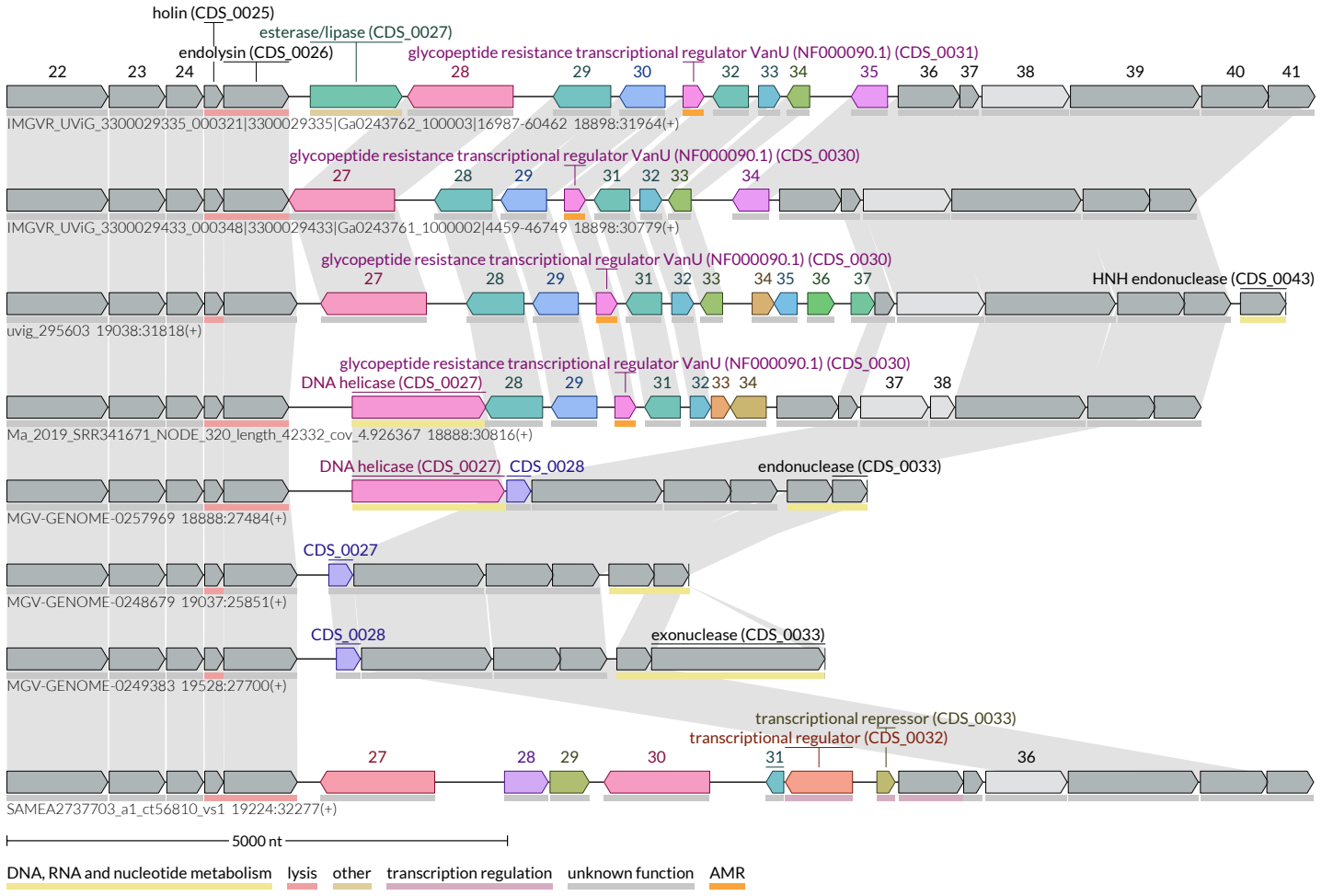
holin (CDS_0025)
esterase/lipase (CDS_0027)
endolysin (CDS_0026)
glycopeptide resistance transcriptional regulator VanU (NF000090.1) (CDS_0031)
22 23 24 28 29 30 32 33 34 35 36 37 38 39 40 41
IMGVR_UViG_3300029335_000321|3300029335|Ga0243762_100003|16987-60462 18898:31964(+)
glycopeptide resistance transcriptional regulator VanU (NF000090.1) (CDS_0030)
27 28 29 31 32 33 34
IMGVR_UViG_3300029433_000348|3300029433|Ga0243761_1000002|4459-46749 18898:30779(+)
glycopeptide resistance transcriptional regulator VanU (NF000090.1) (CDS_0030)
27 28 29 31 32 33 34 35 36 37
HNH endonuclease (CDS_0043)
uvig_295603 19038:31818(+)
glycopeptide resistance transcriptional regulator VanU (NF000090.1) (CDS_0030)
DNA helicase (CDS_0027) 28 29 31 32 33 34 37 38
Ma_2019_SRR341671_NODE_320_length_42332_cov_4.926367 18888:30816(+)
DNA helicase (CDS_0027) CDS_0028
endonuclease (CDS_0033)
MGV-GENOME-0257969 18888:27484(+)
CDS_0027
MGV-GENOME-0248679 19037:25851(+)
CDS_0028
exonuclease (CDS_0033)
MGV-GENOME-0249383 19528:27700(+)
transcriptional repressor (CDS_0033)
transcriptional regulator (CDS_0032)
27 28 29 30 31 36
SAMEA2737703_a1_ct56810_vs1 19224:32277(+)
5000 nt
DNA, RNA and nucleotide metabolism
lysis
other
transcription regulation
unknown function
AMR