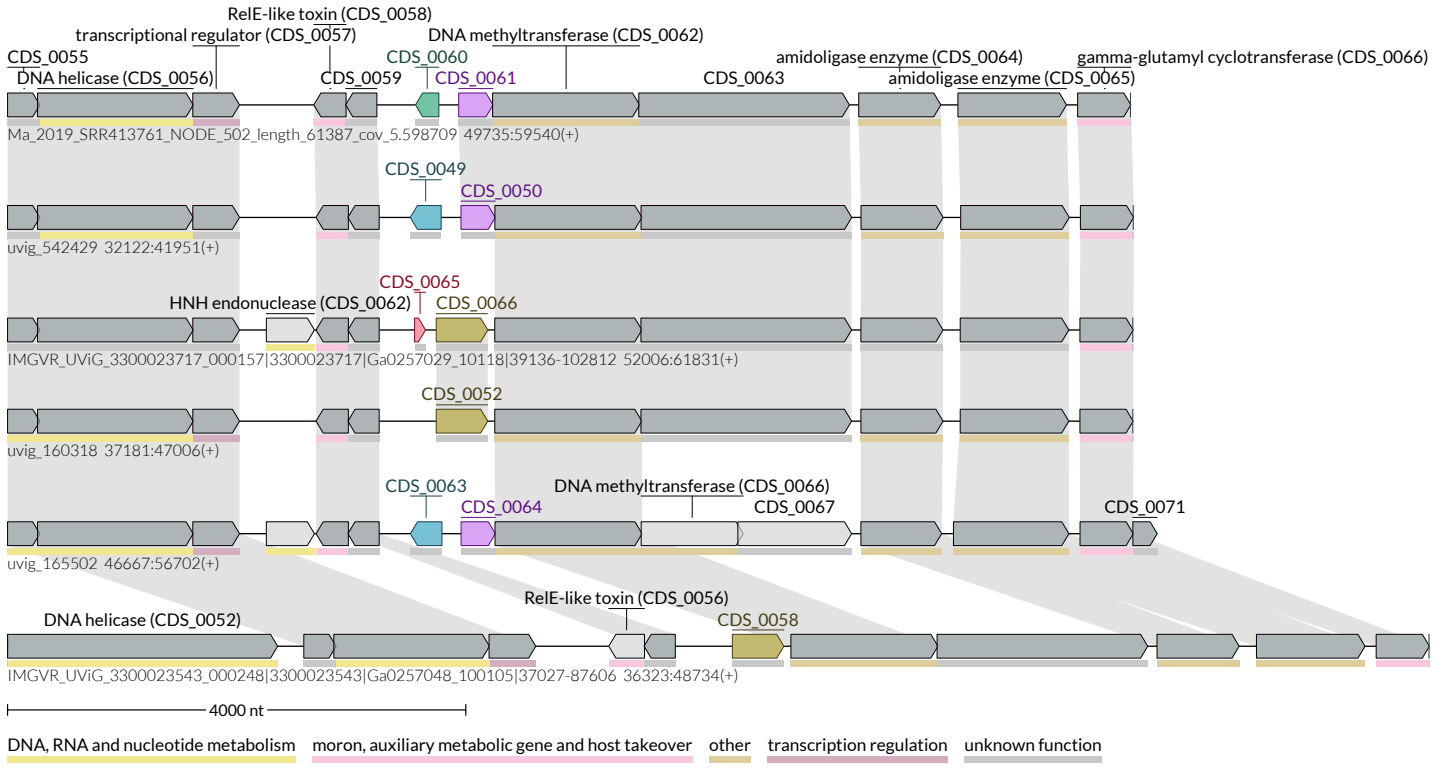
RelE-like toxin (CDS_0058)
transcriptional regulator (CDS_0057)
DNA methyltransferase (CDS_0062)
CDS_0055
DNA helicase (CDS_0056)
CDS_0059
CDS_0060
CDS_0061
CDS_0063
amidoligase enzyme (CDS_0064)
amidoligase enzyme (CDS_0065)
gamma-glutamyl cyclotransferase (CDS_0066)
Ma_2019_SRR413761_NODE_502_length_61387_cov_5.598709 49735:59540(+)
CDS_0049
CDS_0050
uvig_542429 32122:41951(+)
CDS_0065
HNH endonuclease (CDS_0062)
CDS_0066
IMGVR_UViG_3300023717_000157|3300023717|Ga0257029_10118|39136-102812 52006:61831(+)
CDS_0052
uvig_160318 37181:47006(+)
CDS_0063
DNA methyltransferase (CDS_0066)
CDS_0064
CDS_0067
CDS_0071
uvig_165502 46667:56702(+)
RelE-like toxin (CDS_0056)
DNA helicase (CDS_0052)
CDS_0058
IMGVR_UViG_3300023543_000248|3300023543|Ga0257048_100105|37027-87606 36323:48734(+)
4000 nt
DNA, RNA and nucleotide metabolism
moron, auxiliary metabolic gene and host takeover
other
transcription regulation
unknown function