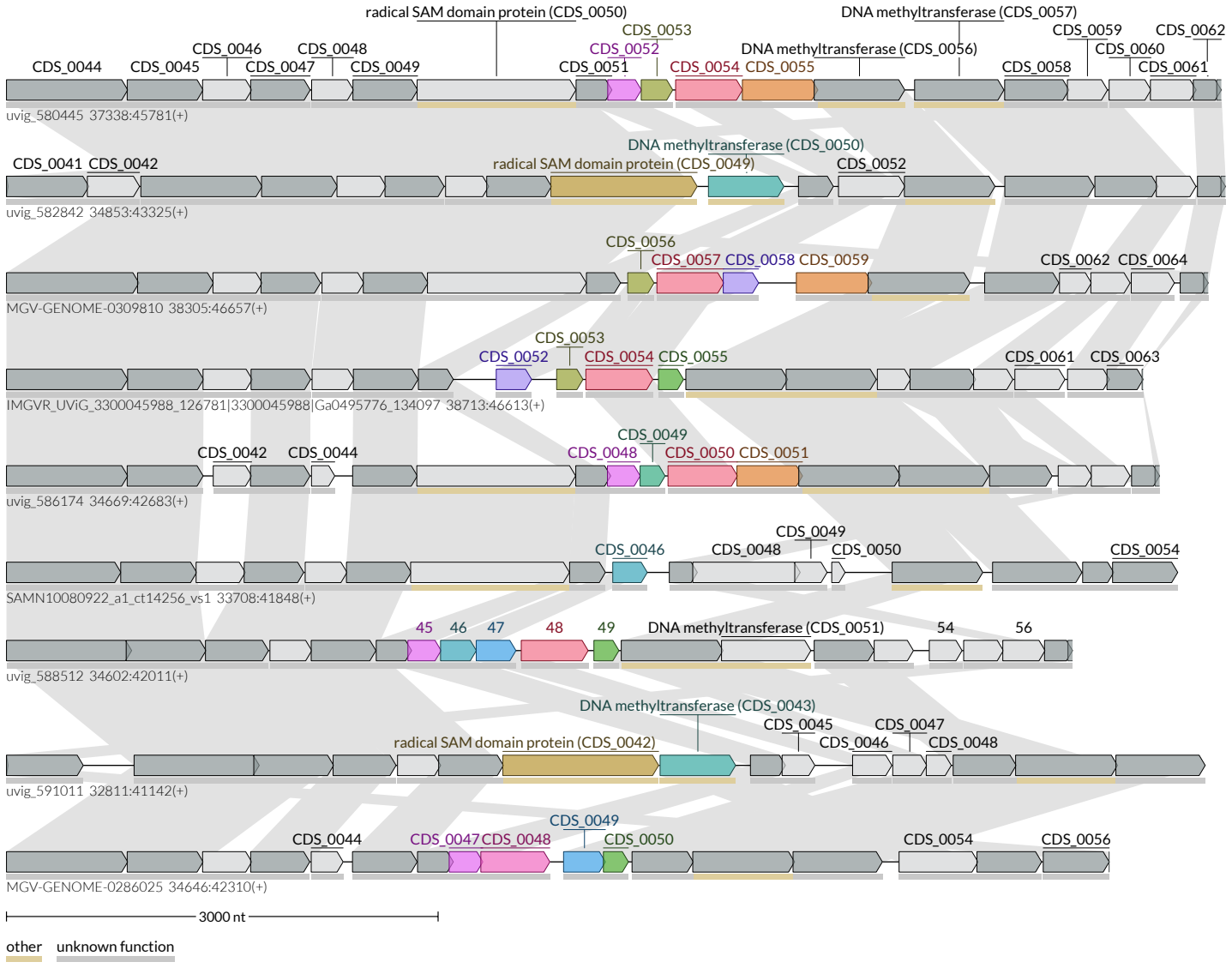
radical SAM domain protein (CDS_0050)
DNA methyltransferase (CDS_0057)
CDS_0053
CDS_0059
CDS_0062
CDS_0046
CDS_0048
CDS_0052
DNA methyltransferase (CDS_0056)
CDS_0060
CDS_0044
CDS_0045
CDS_0047
CDS_0049
CDS_0051
CDS_0054
CDS_0055
CDS_0058
CDS_0061
uvig_580445 37338:45781(+)
DNA methyltransferase (CDS_0050)
CDS_0041
CDS_0042
radical SAM domain protein (CDS_0049)
CDS_0052
uvig_582842 34853:43325(+)
CDS_0056
CDS_0057
CDS_0058
CDS_0059
CDS_0062
CDS_0064
MGV-GENOME-0309810 38305:46657(+)
CDS_0053
CDS_0052
CDS_0054
CDS_0055
CDS_0061
CDS_0063
IMGVR_UViG_3300045988_126781|3300045988|Ga0495776_134097 38713:46613(+)
CDS_0049
CDS_0042
CDS_0044
CDS_0048
CDS_0050
CDS_0051
uvig_586174 34669:42683(+)
CDS_0049
CDS_0046
CDS_0048
CDS_0050
CDS_0054
SAMN10080922_a1_ct14256_vs1 33708:41848(+)
45
46
47
48
49
DNA methyltransferase (CDS_0051)
54
56
uvig_588512 34602:42011(+)
DNA methyltransferase (CDS_0043)
CDS_0045
CDS_0047
radical SAM domain protein (CDS_0042)
CDS_0046
CDS_0048
uvig_591011 32811:41142(+)
CDS_0049
CDS_0044
CDS_0047
CDS_0048
CDS_0050
CDS_0054
CDS_0056
MGV-GENOME-0286025 34646:42310(+)
3000 nt
other
unknown function