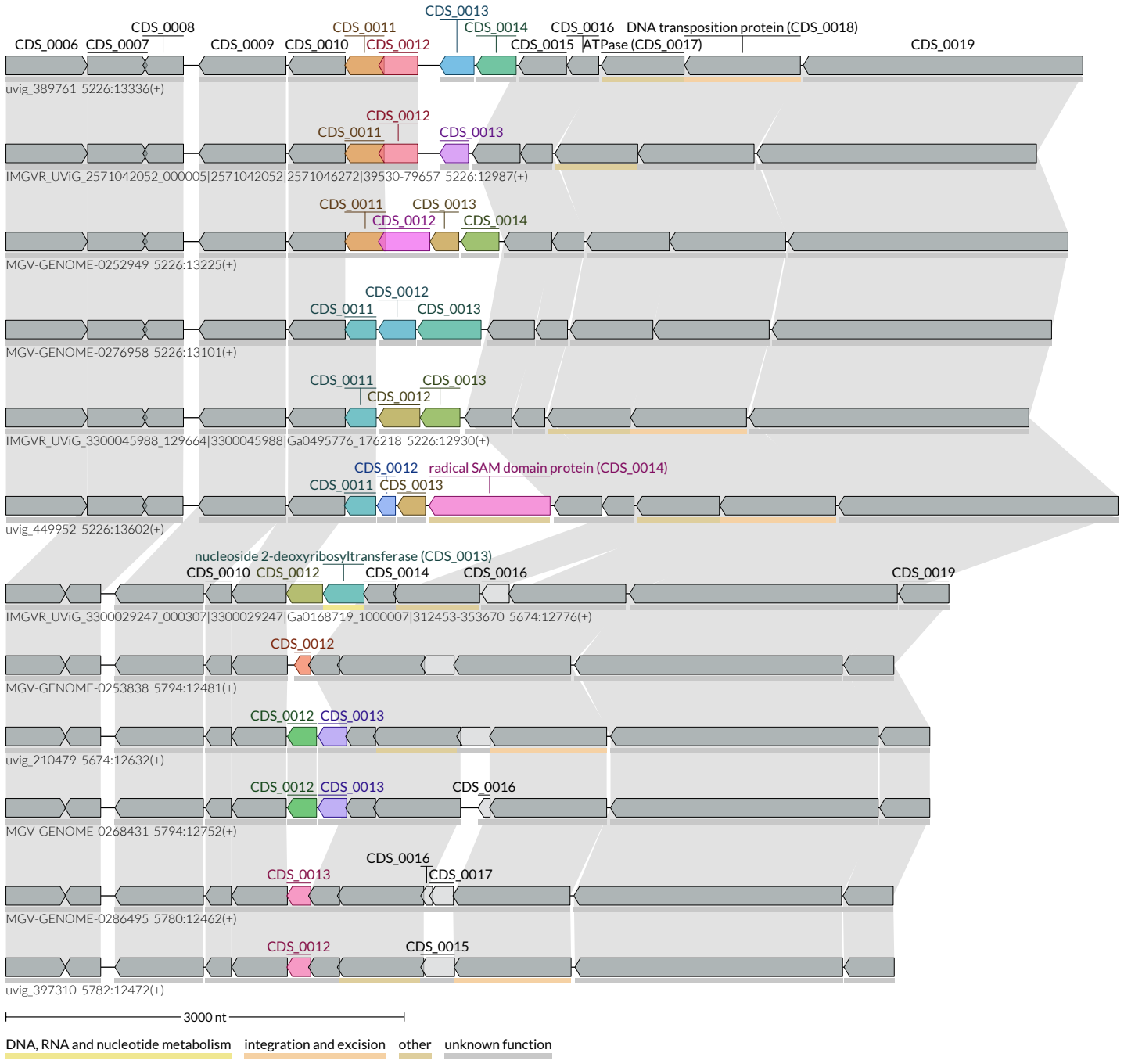
CDS_0013
CDS_0008
CDS_0011
CDS_0014
CDS_0016
DNA transposition protein (CDS_0018)
CDS_0006
CDS_0007
CDS_0009
CDS_0010
CDS_0012
CDS_0015
ATPase (CDS_0017)
CDS_0019
uvig_389761 5226:13336(+)
CDS_0012
CDS_0011
CDS_0013
IMGVR_UViG_2571042052_000005|2571042052|2571046272|39530-79657 5226:12987(+)
CDS_0011
CDS_0013
CDS_0012
CDS_0014
MGV-GENOME-0252949 5226:13225(+)
CDS_0012
CDS_0011
CDS_0013
MGV-GENOME-0276958 5226:13101(+)
CDS_0011
CDS_0013
CDS_0012
IMGVR_UViG_3300045988_129664|3300045988|Ga0495776_176218 5226:12930(+)
CDS_0012
radical SAM domain protein (CDS_0014)
CDS_0011
CDS_0013
uvig_449952 5226:13602(+)
nucleoside 2-deoxyribosyltransferase (CDS_0013)
CDS_0010
CDS_0012
CDS_0014
CDS_0016
CDS_0019
IMGVR_UViG_3300029247_000307|3300029247|Ga0168719_1000007|312453-353670 5674:12776(+)
CDS_0012
MGV-GENOME-0253838 5794:12481(+)
CDS_0012
CDS_0013
uvig_210479 5674:12632(+)
CDS_0012
CDS_0013
CDS_0016
MGV-GENOME-0268431 5794:12752(+)
CDS_0016
CDS_0013
CDS_0017
MGV-GENOME-0286495 5780:12462(+)
CDS_0012
CDS_0015
uvig_397310 5782:12472(+)
3000 nt
DNA, RNA and nucleotide metabolism
integration and excision
other
unknown function