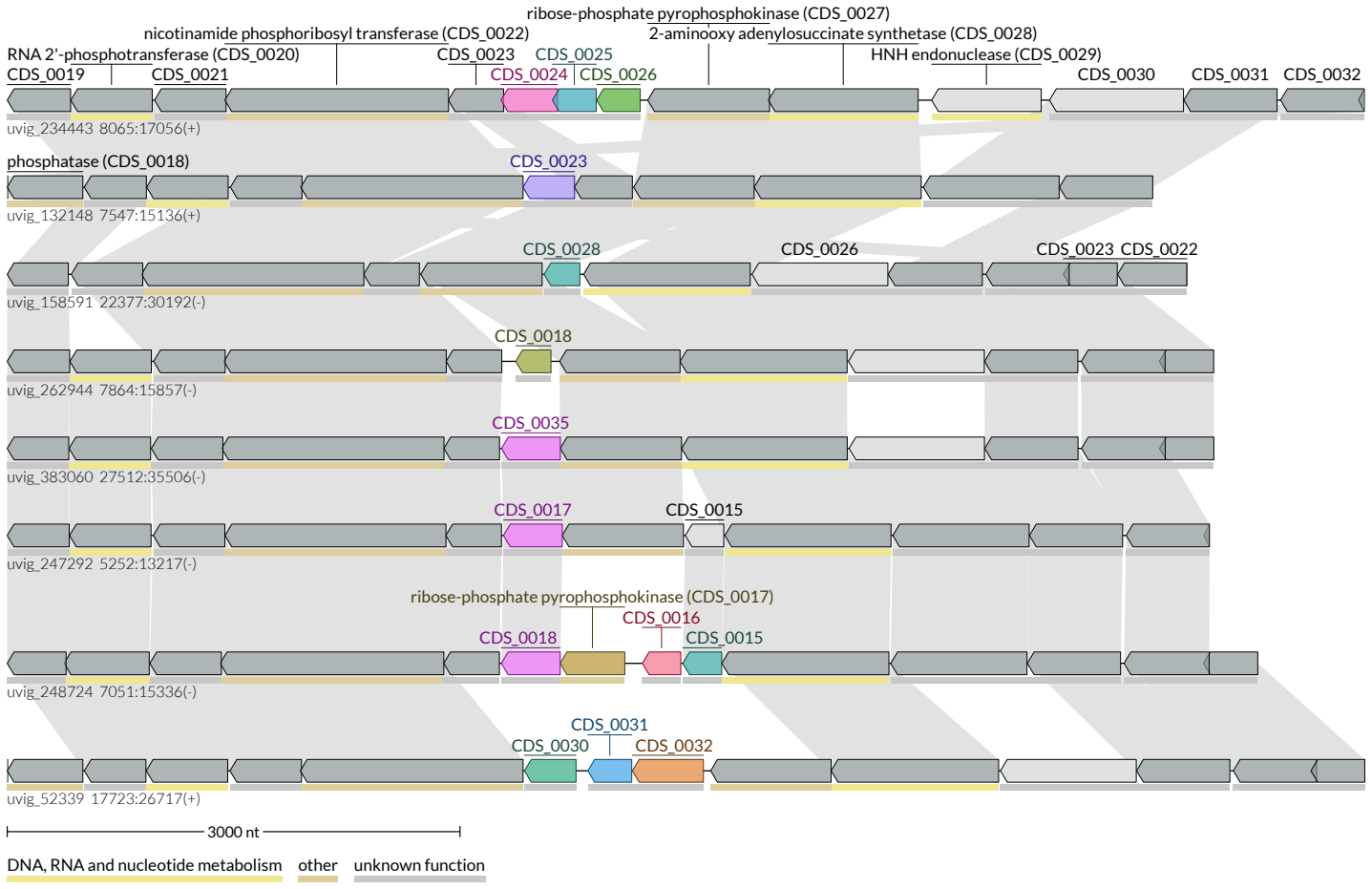
ribose-phosphate pyrophosphokinase (CDS_0027)
nicotinamide phosphoribosyl transferase (CDS_0022)
2-aminooxy adenylosuccinate synthetase (CDS_0028)
RNA 2'-phosphotransferase (CDS_0020)
CDS_0023
CDS_0025
HNH endonuclease (CDS_0029)
CDS_0019
CDS_0021
CDS_0024
CDS_0026
CDS_0030
CDS_0031
CDS_0032
uvig_234443 8065:17056(+)
phosphatase (CDS_0018)
CDS_0023
uvig_132148 7547:15136(+)
CDS_0028
CDS_0026
CDS_0023
CDS_0022
uvig_158591 22377:30192(-)
CDS_0018
uvig_262944 7864:15857(-)
CDS_0035
uvig_383060 27512:35506(-)
CDS_0017
CDS_0015
uvig_247292 5252:13217(-)
ribose-phosphate pyrophosphokinase (CDS_0017)
CDS_0016
CDS_0018
CDS_0015
uvig_248724 7051:15336(-)
CDS_0031
CDS_0030
CDS_0032
uvig_52339 17723:26717(+)
3000 nt
DNA, RNA and nucleotide metabolism
other
unknown function