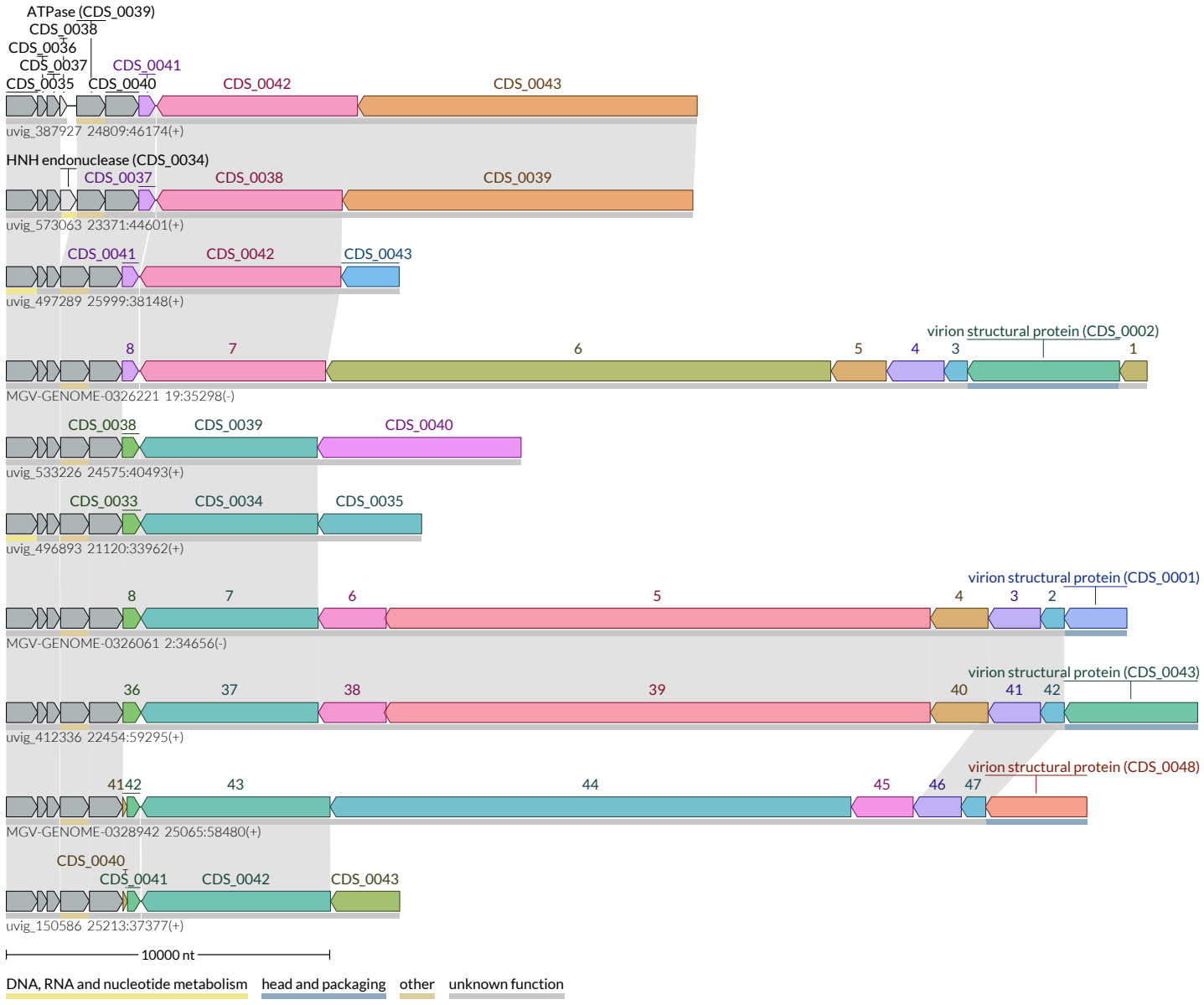
ATPase (CDS_0039)
CDS_0038
CDS_0036
CDS_0037
CDS_0041
CDS_0035
CDS_0040
CDS_0042
CDS_0043
uvig_387927 24809:46174(+)
HNH endonuclease (CDS_0034)
CDS_0037
CDS_0038
CDS_0039
uvig_573063 23371:44601(+)
CDS_0041
CDS_0042
CDS_0043
uvig_497289 25999:38148(+)
virion structural protein (CDS_0002)
8
7
6
5
4
3
1
MGV-GENOME-0326221 19:35298(-)
CDS_0038
CDS_0039
CDS_0040
uvig_533226 24575:40493(+)
CDS_0033
CDS_0034
CDS_0035
uvig_496893 21120:33962(+)
virion structural protein (CDS_0001)
8
7
6
5
4
3
2
MGV-GENOME-0326061 2:34656(-)
virion structural protein (CDS_0043)
36
37
38
39
40
41
42
uvig_412336 22454:59295(+)
virion structural protein (CDS_0048)
41
42
43
44
45
46
47
MGV-GENOME-0328942 25065:58480(+)
CDS_0040
CDS_0041
CDS_0042
CDS_0043
uvig_150586 25213:37377(+)
10000 nt
DNA, RNA and nucleotide metabolism
head and packaging
other
unknown function