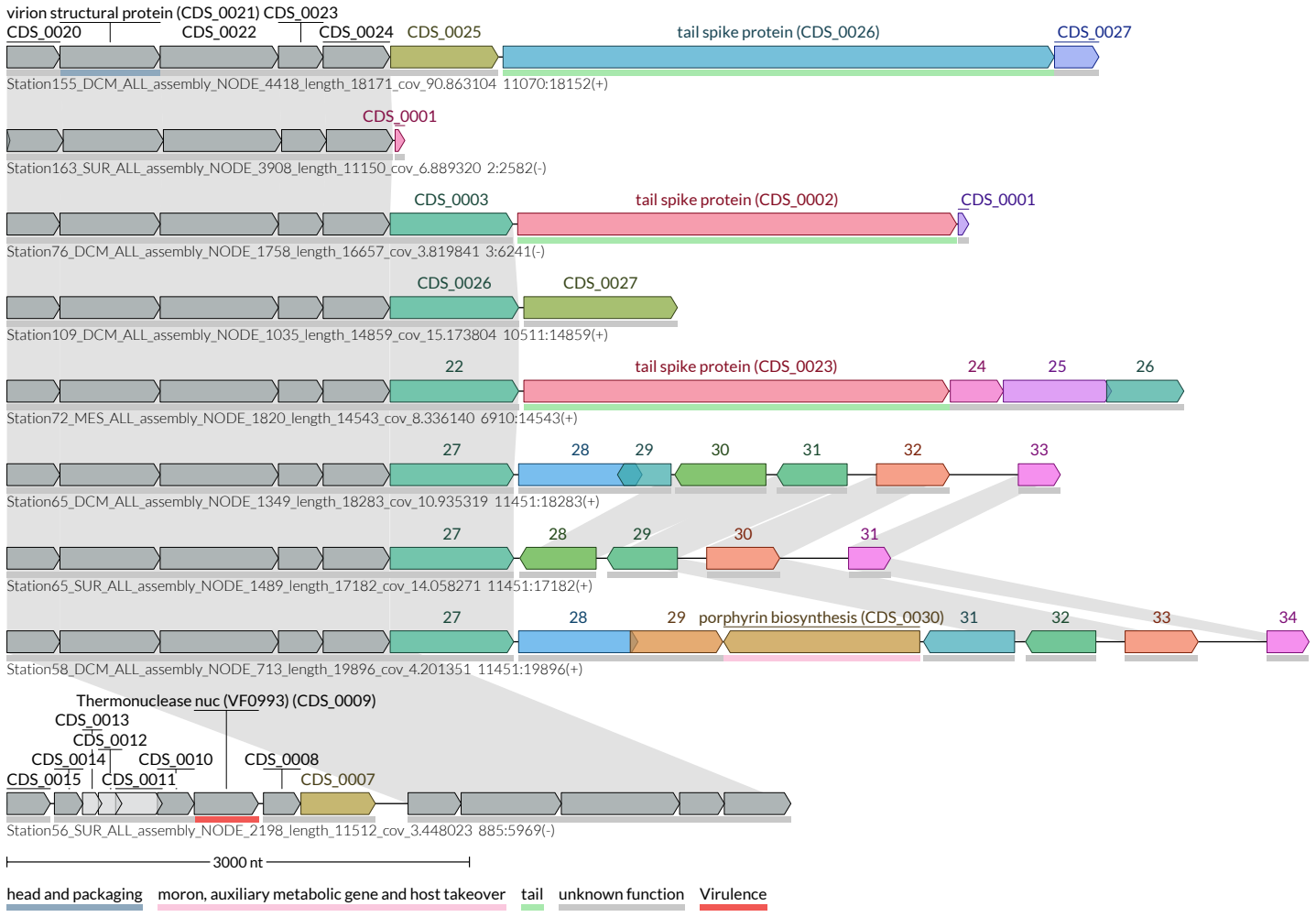
virion structural protein (CDS_0021) CDS_0023
CDS_0020
CDS_0022
CDS_0024
CDS_0025
tail spike protein (CDS_0026)
CDS_0027
Station155_DCM_ALL_assembly_NODE_4418_length_18171_cov_90.863104 11070:18152(+)
CDS_0001
Station163_SUR_ALL_assembly_NODE_3908_length_11150_cov_6.889320 2:2582(-)
CDS_0003
tail spike protein (CDS_0002)
CDS_0001
Station76_DCM_ALL_assembly_NODE_1758_length_16657_cov_3.819841 3:6241(-)
CDS_0026
CDS_0027
Station109_DCM_ALL_assembly_NODE_1035_length_14859_cov_15.173804 10511:14859(+)
22
tail spike protein (CDS_0023)
24
25
26
Station72_MES_ALL_assembly_NODE_1820_length_14543_cov_8.336140 6910:14543(+)
27
28
29
30
31
32
33
Station65_DCM_ALL_assembly_NODE_1349_length_18283_cov_10.935319 11451:18283(+)
27
28
29
30
31
Station65_SUR_ALL_assembly_NODE_1489_length_17182_cov_14.058271 11451:17182(+)
27
28
29
porphyrin biosynthesis (CDS_0030)
31
32
33
34
Station58_DCM_ALL_assembly_NODE_713_length_19896_cov_4.201351 11451:19896(+)
Thermonuclease nuc (VF0993) (CDS_0009)
CDS_0013
CDS_0012
CDS_0014
CDS_0010
CDS_0008
CDS_0015
CDS_0011
CDS_0007
Station56_SUR_ALL_assembly_NODE_2198_length_11512_cov_3.448023 885:5969(-)
3000 nt
head and packaging
moron, auxiliary metabolic gene and host takeover
tail
unknown function
Virulence