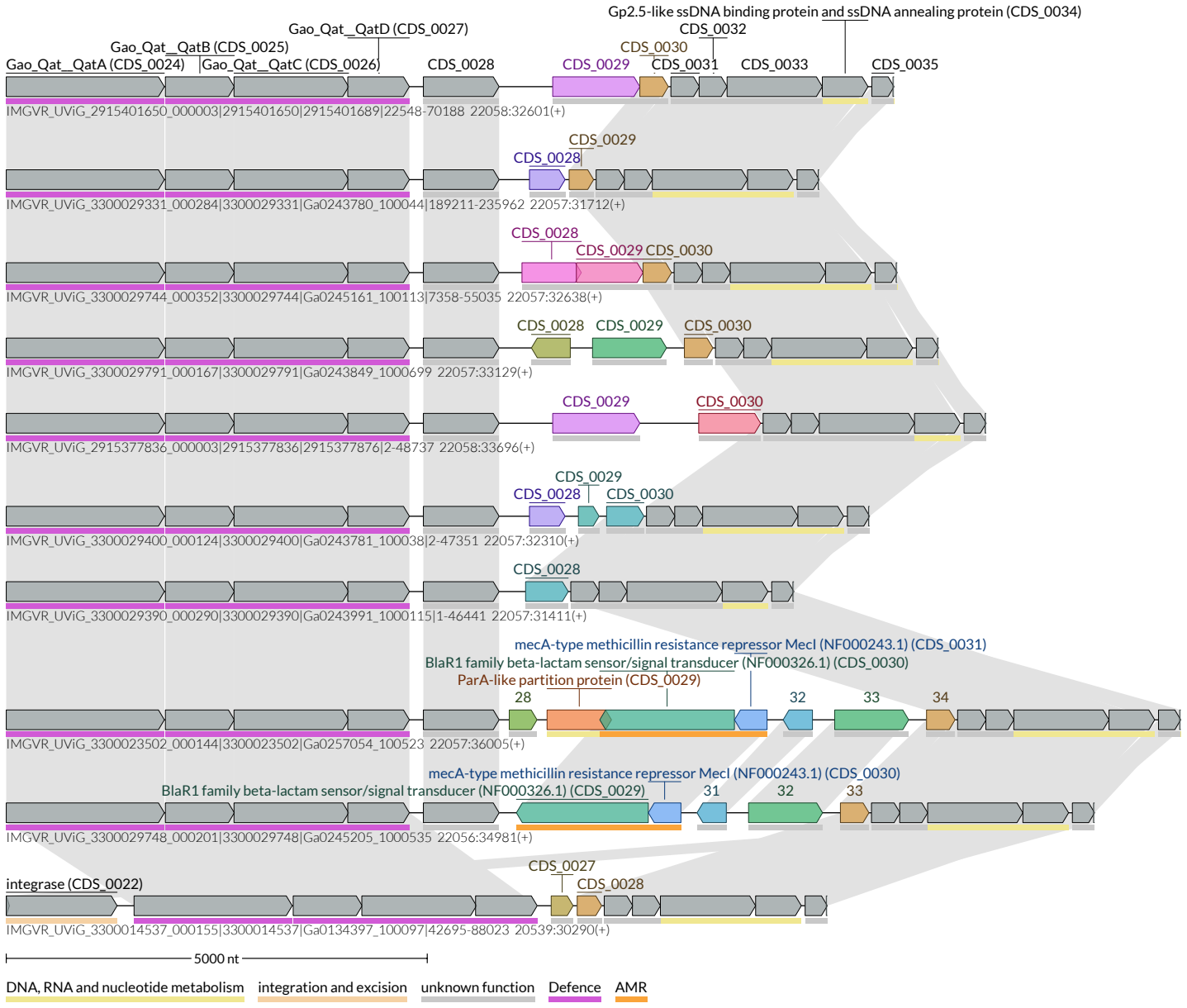
Gp2.5-like ssDNA binding protein and ssDNA annealing protein (CDS_0034)
Gao_Qat__QatD (CDS_0027)
CDS_0032
Gao_Qat__QatB (CDS_0025)
CDS_0030
Gao_Qat__QatA (CDS_0024)
Gao_Qat__QatC (CDS_0026)
CDS_0028
CDS_0029
CDS_0031
CDS_0033
CDS_0035
IMGVR_UViG_2915401650_000003|2915401650|2915401689|22548-70188 22058:32601(+)
CDS_0029
CDS_0028
IMGVR_UViG_3300029331_000284|3300029331|Ga0243780_100044|189211-235962 22057:31712(+)
CDS_0028
CDS_0029 CDS_0030
IMGVR_UViG_3300029744_000352|3300029744|Ga0245161_100113|7358-55035 22057:32638(+)
CDS_0028 CDS_0029 CDS_0030
IMGVR_UViG_3300029791_000167|3300029791|Ga0243849_1000699 22057:33129(+)
CDS_0029 CDS_0030
IMGVR_UViG_2915377836_000003|2915377836|2915377876|2-48737 22058:33696(+)
CDS_0029
CDS_0028 CDS_0030
IMGVR_UViG_3300029400_000124|3300029400|Ga0243781_100038|2-47351 22057:32310(+)
CDS_0028
IMGVR_UViG_3300029390_000290|3300029390|Ga0243991_1000115|1-46441 22057:31411(+)
mecA-type methicillin resistance repressor MecI (NF000243.1) (CDS_0031)
BlaR1 family beta-lactam sensor/signal transducer (NF000326.1) (CDS_0030)
ParA-like partition protein (CDS_0029)
28
32
33
34
IMGVR_UViG_3300023502_000144|3300023502|Ga0257054_100523 22057:36005(+)
mecA-type methicillin resistance repressor MecI (NF000243.1) (CDS_0030)
BlaR1 family beta-lactam sensor/signal transducer (NF000326.1) (CDS_0029)
31
32
33
IMGVR_UViG_3300029748_000201|3300029748|Ga0245205_1000535 22056:34981(+)
CDS_0027
integrase (CDS_0022)
CDS_0028
IMGVR_UViG_3300014537_000155|3300014537|Ga0134397_100097|42695-88023 20539:30290(+)
5000 nt
DNA, RNA and nucleotide metabolism
integration and excision
unknown function
Defence
AMR