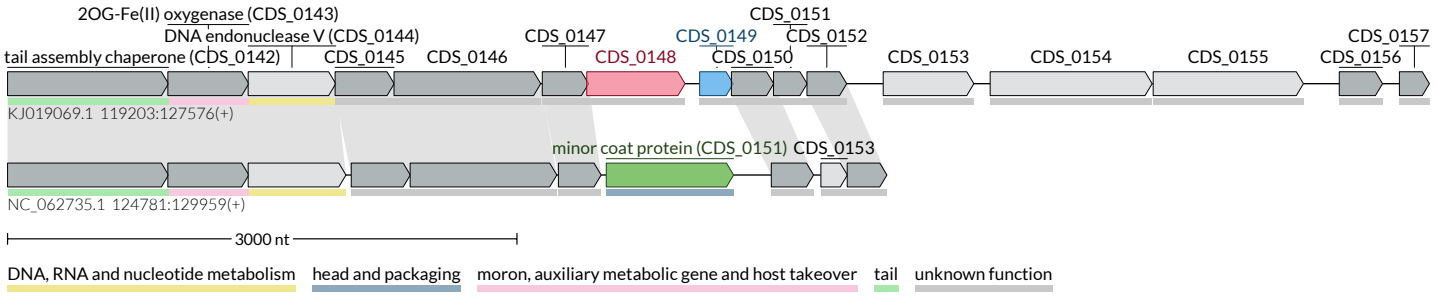
2OG-Fe(II) oxygenase (CDS_0143)
DNA endonuclease V (CDS_0144)
tail assembly chaperone (CDS_0142)
CDS_0145
CDS_0146
CDS_0147
CDS_0148
CDS_0149
CDS_0150
CDS_0151
CDS_0152
CDS_0153
CDS_0154
CDS_0155
CDS_0156
CDS_0157
KJ019069.1 119203:127576(+)
minor coat protein (CDS_0151)
CDS_0153
NC_062735.1 124781:129959(+)
3000 nt
DNA, RNA and nucleotide metabolism
head and packaging
moron, auxiliary metabolic gene and host takeover
tail
unknown function