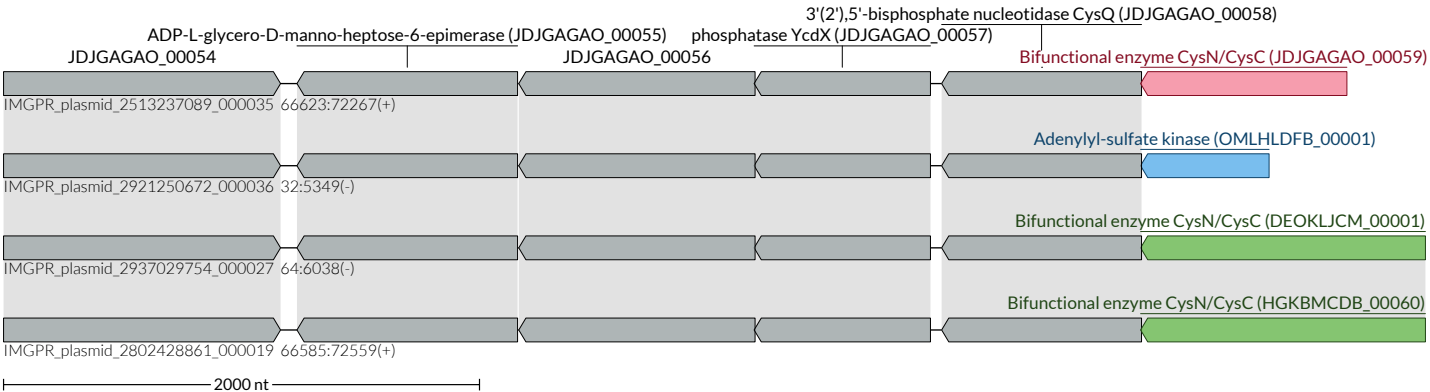
3'(2'),5'-bisphosphate nucleotidase CysQ (JDJGAGAO_00058)
ADP-L-glycero-D-manno-heptose-6-epimerase (JDJGAGAO_00055)
phosphatase YcdX (JDJGAGAO_00057)
JDJGAGAO_00054
JDJGAGAO_00056
Bifunctional enzyme CysN/CysC (JDJGAGAO_00059)
IMGPR_plasmid_2513237089_000035 66623:72267(+)
Adenylyl-sulfate kinase (OMLHLDFB_00001)
IMGPR_plasmid_2921250672_000036 32:5349(-)
Bifunctional enzyme CysN/CysC (DEOKLJCM_00001)
IMGPR_plasmid_2937029754_000027 64:6038(-)
Bifunctional enzyme CysN/CysC (HGKBMCDB_00060)
IMGPR_plasmid_2802428861_000019 66585:72559(+)
2000 nt