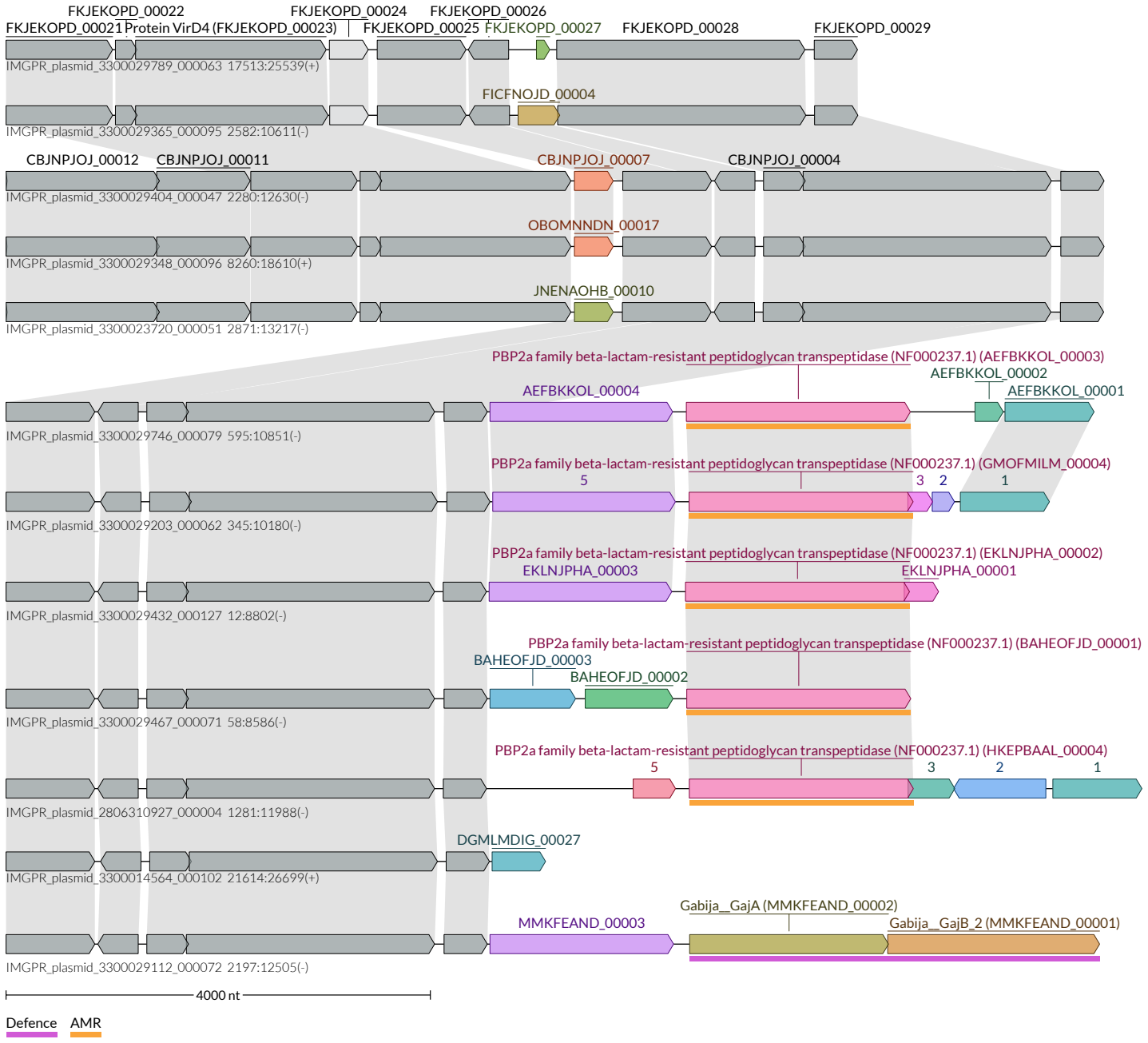
FKJEKOPD_00022
FKJEKOPD_00021
Protein VirD4 (FKJEKOPD_00023)
FKJEKOPD_00024
FKJEKOPD_00025
FKJEKOPD_00026
FKJEKOPD_00027
FKJEKOPD_00028
FKJEKOPD_00029
IMGPR_plasmid_3300029789_000063 17513:25539(+)
FICFNOJD_00004
IMGPR_plasmid_3300029365_000095 2582:10611(-)
CBJNPJOJ_00012
CBJNPJOJ_00011
CBJNPJOJ_00007
CBJNPJOJ_00004
IMGPR_plasmid_3300029404_000047 2280:12630(-)
OBOMNNDN_00017
IMGPR_plasmid_3300029348_000096 8260:18610(+)
JNENAOHB_00010
IMGPR_plasmid_3300023720_000051 2871:13217(-)
PBP2a family beta-lactam-resistant peptidoglycan transpeptidase (NF000237.1) (AEFBKKOL_00003)
AEFBKKOL_00002
AEFBKKOL_00004
AEFBKKOL_00001
IMGPR_plasmid_3300029746_000079 595:10851(-)
PBP2a family beta-lactam-resistant peptidoglycan transpeptidase (NF000237.1) (GMOFMILM_00004)
5
3
2
1
IMGPR_plasmid_3300029203_000062 345:10180(-)
PBP2a family beta-lactam-resistant peptidoglycan transpeptidase (NF000237.1) (EKLNJPHA_00002)
EKLNJPHA_00003
EKLNJPHA_00001
IMGPR_plasmid_3300029432_000127 12:8802(-)
PBP2a family beta-lactam-resistant peptidoglycan transpeptidase (NF000237.1) (BAHEOFJD_00001)
BAHEOFJD_00003
BAHEOFJD_00002
IMGPR_plasmid_3300029467_000071 58:8586(-)
PBP2a family beta-lactam-resistant peptidoglycan transpeptidase (NF000237.1) (HKEPBAAL_00004)
5
3
2
1
IMGPR_plasmid_2806310927_000004 1281:11988(-)
DGMLMDIG_00027
IMGPR_plasmid_3300014564_000102 21614:26699(+)
Gabija__GajA (MMKFEAND_00002)
MMKFEAND_00003
Gabija__GajB_2 (MMKFEAND_00001)
IMGPR_plasmid_3300029112_000072 2197:12505(-)
4000 nt
Defence
AMR