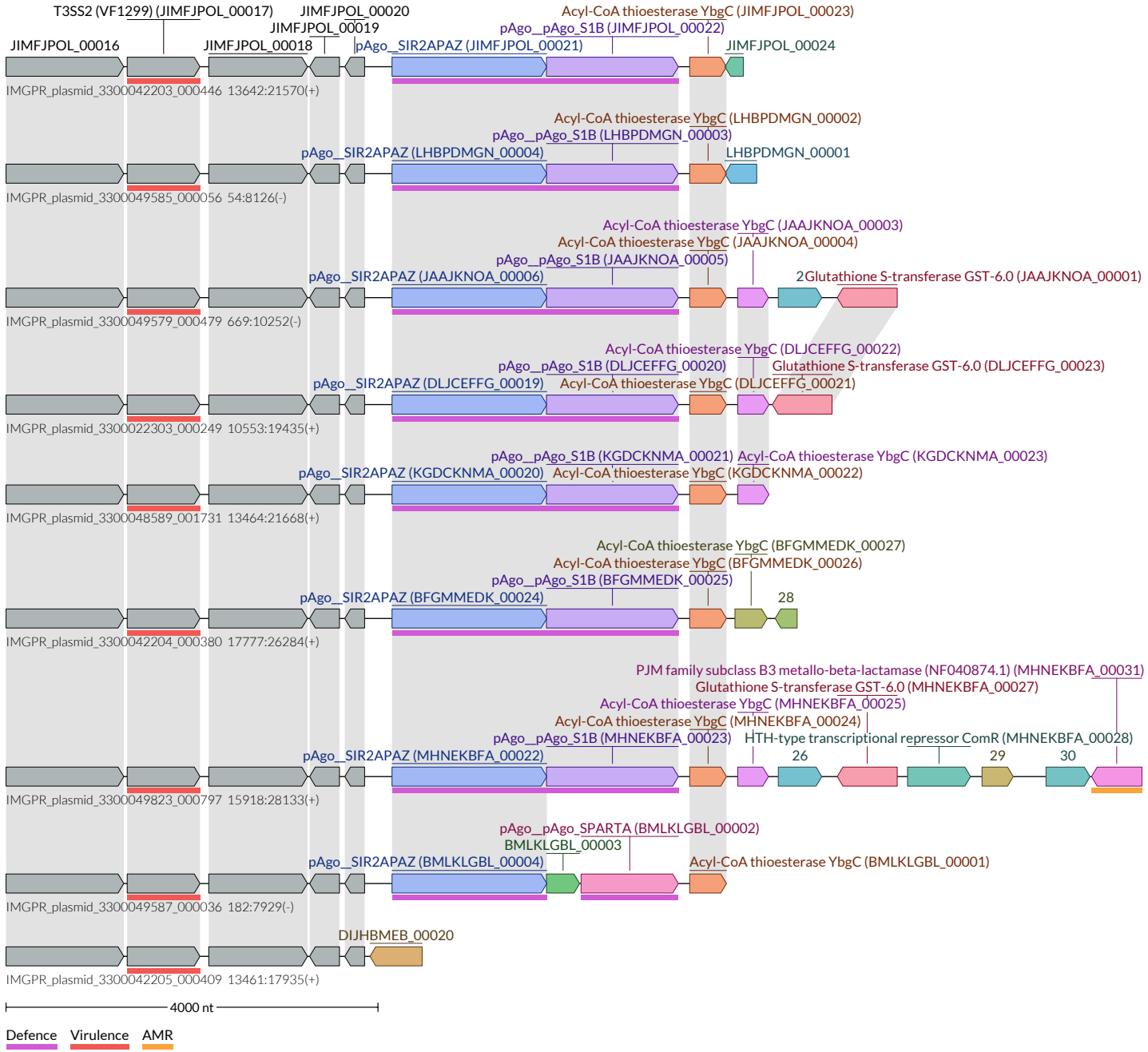
T3SS2 (VF1299) (JIMFJPOL_00017)
JIMFJPOL_00020
JIMFJPOL_00019
Acyl-CoA thioesterase YbgC (JIMFJPOL_00023)
pAgo__pAgo_S1B (JIMFJPOL_00022)
JIMFJPOL_00016
JIMFJPOL_00018
pAgo__SIR2APAZ (JIMFJPOL_00021)
JIMFJPOL_00024
IMGPR_plasmid_3300042203_000446 13642:21570(+)
Acyl-CoA thioesterase YbgC (LHBPDMGN_00002)
pAgo__pAgo_S1B (LHBPDMGN_00003)
pAgo__SIR2APAZ (LHBPDMGN_00004)
LHBPDMGN_00001
IMGPR_plasmid_3300049585_000056 54:8126(-)
Acyl-CoA thioesterase YbgC (JAAJKNOA_00003)
Acyl-CoA thioesterase YbgC (JAAJKNOA_00004)
pAgo__pAgo_S1B (JAAJKNOA_00005)
pAgo__SIR2APAZ (JAAJKNOA_00006)
2Glutathione S-transferase GST-6.0 (JAAJKNOA_00001)
IMGPR_plasmid_3300049579_000479 669:10252(-)
Acyl-CoA thioesterase YbgC (DLJCEFFG_00022)
pAgo__pAgo_S1B (DLJCEFFG_00020)
Glutathione S-transferase GST-6.0 (DLJCEFFG_00023)
pAgo__SIR2APAZ (DLJCEFFG_00019)
Acyl-CoA thioesterase YbgC (DLJCEFFG_00021)
IMGPR_plasmid_3300022303_000249 10553:19435(+)
pAgo__pAgo_S1B (KGDCKNMA_00021)
Acyl-CoA thioesterase YbgC (KGDCKNMA_00023)
pAgo__SIR2APAZ (KGDCKNMA_00020)
Acyl-CoA thioesterase YbgC (KGDCKNMA_00022)
IMGPR_plasmid_3300048589_001731 13464:21668(+)
Acyl-CoA thioesterase YbgC (BFGMMEDK_00027)
Acyl-CoA thioesterase YbgC (BFGMMEDK_00026)
pAgo__pAgo_S1B (BFGMMEDK_00025)
pAgo__SIR2APAZ (BFGMMEDK_00024)
28
IMGPR_plasmid_3300042204_000380 17777:26284(+)
PJM family subclass B3 metallo-beta-lactamase (NF040874.1) (MHNEKBFA_00031)
Glutathione S-transferase GST-6.0 (MHNEKBFA_00027)
Acyl-CoA thioesterase YbgC (MHNEKBFA_00025)
Acyl-CoA thioesterase YbgC (MHNEKBFA_00024)
pAgo__pAgo_S1B (MHNEKBFA_00023)
HTH-type transcriptional repressor ComR (MHNEKBFA_00028)
pAgo__SIR2APAZ (MHNEKBFA_00022)
26
29
30
IMGPR_plasmid_3300049823_000797 15918:28133(+)
pAgo__pAgo_SPARTA (BMLKLGBL_00002)
BMLKLGBL_00003
pAgo__SIR2APAZ (BMLKLGBL_00004)
Acyl-CoA thioesterase YbgC (BMLKLGBL_00001)
IMGPR_plasmid_3300049587_000036 182:7929(-)
DIJHBMEB_00020
IMGPR_plasmid_3300042205_000409 13461:17935(+)
4000 nt
Defence
Virulence
AMR