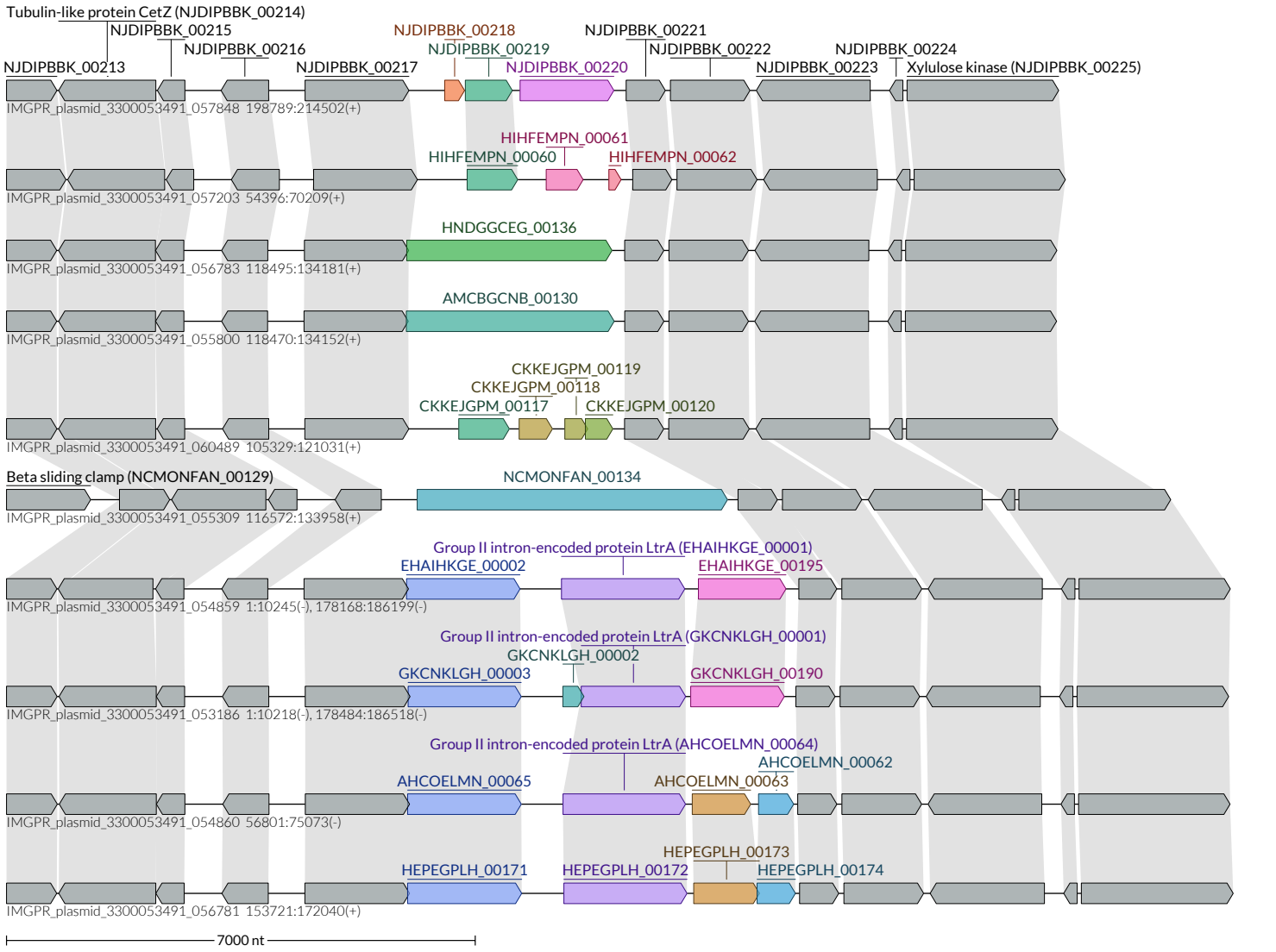
Tubulin-like protein CetZ (NJDIPBBK_00214)
NJDIPBBK_00215
NJDIPBBK_00216
NJDIPBBK_00213
NJDIPBBK_00217
NJDIPBBK_00218
NJDIPBBK_00219
NJDIPBBK_00220
NJDIPBBK_00221
NJDIPBBK_00222
NJDIPBBK_00223
NJDIPBBK_00224
Xylulose kinase (NJDIPBBK_00225)
IMGPR_plasmid_3300053491_057848 198789:214502(+)
HIHFEMPN_00061
HIHFEMPN_00060
HIHFEMPN_00062
IMGPR_plasmid_3300053491_057203 54396:70209(+)
HNDGGCEG_00136
IMGPR_plasmid_3300053491_056783 118495:134181(+)
AMCBGCNB_00130
IMGPR_plasmid_3300053491_055800 118470:134152(+)
CKKEJGPM_00119
CKKEJGPM_00118
CKKEJGPM_00117
CKKEJGPM_00120
IMGPR_plasmid_3300053491_060489 105329:121031(+)
Beta sliding clamp (NCMONFAN_00129)
NCMONFAN_00134
IMGPR_plasmid_3300053491_055309 116572:133958(+)
Group II intron-encoded protein LtrA (EHAIHKGE_00001)
EHAIHKGE_00002
EHAIHKGE_00195
IMGPR_plasmid_3300053491_054859 1:10245(-), 178168:186199(-)
Group II intron-encoded protein LtrA (GKCNKLGH_00001)
GKCNKLGH_00002
GKCNKLGH_00003
GKCNKLGH_00190
IMGPR_plasmid_3300053491_053186 1:10218(-), 178484:186518(-)
Group II intron-encoded protein LtrA (AHCOELMN_00064)
AHCOELMN_00062
AHCOELMN_00065
AHCOELMN_00063
IMGPR_plasmid_3300053491_054860 56801:75073(-)
HEPEGPLH_00173
HEPEGPLH_00171
HEPEGPLH_00172
HEPEGPLH_00174
IMGPR_plasmid_3300053491_056781 153721:172040(+)
7000 nt