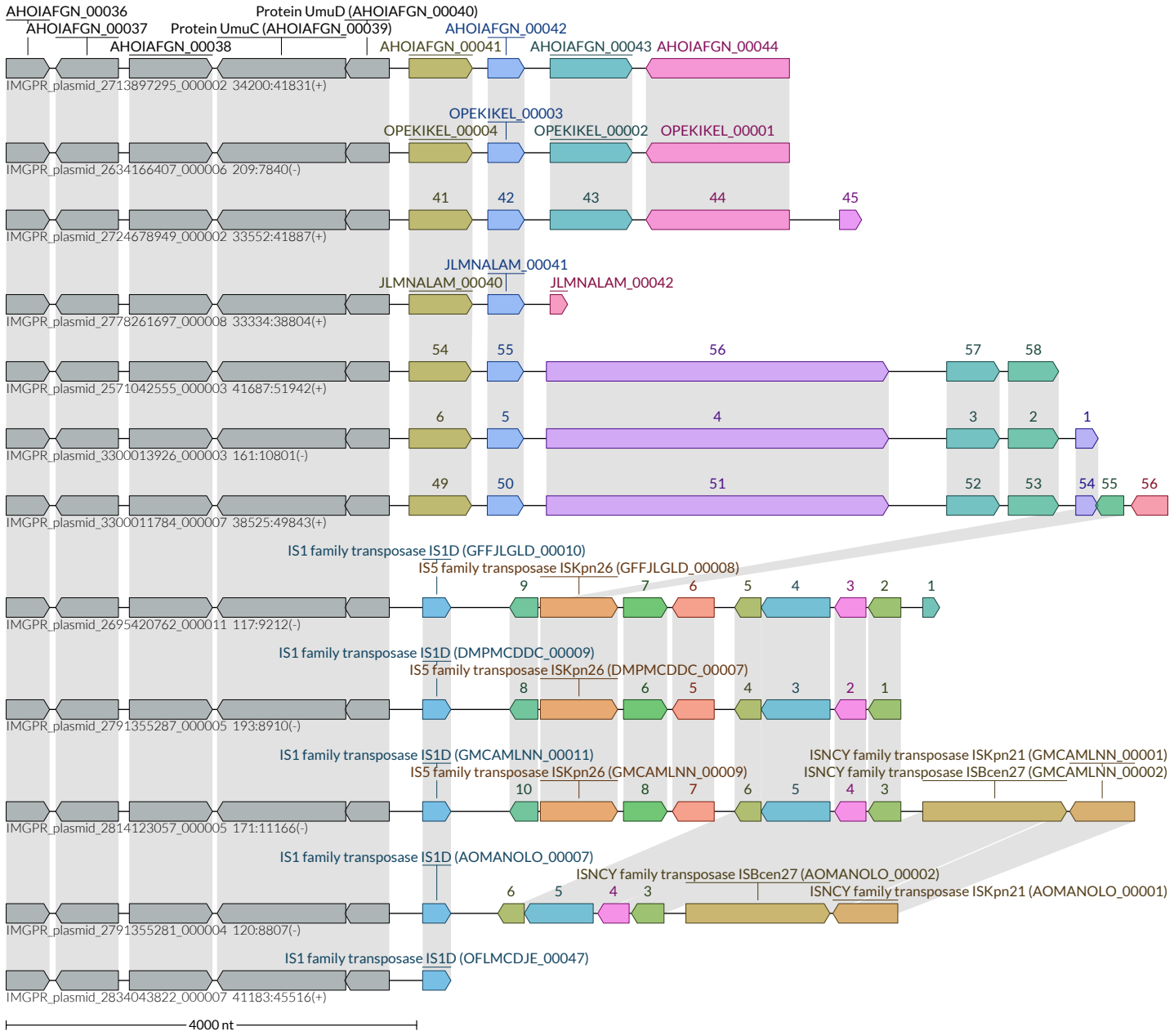
AHOIAFGN_00036
AHOIAFGN_00037
AHOIAFGN_00038
Protein UmuC (AHOIAFGN_00039)
Protein UmuD (AHOIAFGN_00040)
AHOIAFGN_00041
AHOIAFGN_00042
AHOIAFGN_00043
AHOIAFGN_00044
IMGPR_plasmid_2713897295_000002 34200:41831(+)
OPEKIKEL_00003
OPEKIKEL_00004
OPEKIKEL_00002
OPEKIKEL_00001
IMGPR_plasmid_2634166407_000006 209:7840(-)
41
42
43
44
45
IMGPR_plasmid_2724678949_000002 33552:41887(+)
JLMNALAM_00041
JLMNALAM_00040
JLMNALAM_00042
IMGPR_plasmid_2778261697_000008 33334:38804(+)
54
55
56
57
58
IMGPR_plasmid_2571042555_000003 41687:51942(+)
6
5
4
3
2
1
IMGPR_plasmid_3300013926_000003 161:10801(-)
49
50
51
52
53
54
55
56
IMGPR_plasmid_3300011784_000007 38525:49843(+)
IS1 family transposase IS1D (GFFJLGLD_00010)
IS5 family transposase ISKpn26 (GFFJLGLD_00008)
9
7
6
5
4
3
2
1
IMGPR_plasmid_2695420762_000011 117:9212(-)
IS1 family transposase IS1D (DMPMCDDC_00009)
IS5 family transposase ISKpn26 (DMPMCDDC_00007)
8
6
5
4
3
2
1
IMGPR_plasmid_2791355287_000005 193:8910(-)
IS1 family transposase IS1D (GMCAMLNN_00011)
IS5 family transposase ISKpn26 (GMCAMLNN_00009)
ISNCY family transposase ISKpn21 (GMCAMLNN_00001)
ISNCY family transposase ISBcen27 (GMCAMLNN_00002)
10
8
7
6
5
4
3
IMGPR_plasmid_2814123057_000005 171:11166(-)
IS1 family transposase IS1D (AOMANOLO_00007)
ISNCY family transposase ISBcen27 (AOMANOLO_00002)
ISNCY family transposase ISKpn21 (AOMANOLO_00001)
6
5
4
3
IMGPR_plasmid_2791355281_000004 120:8807(-)
IS1 family transposase IS1D (OFLMCDJE_00047)
IMGPR_plasmid_2834043822_000007 41183:45516(+)
4000 nt