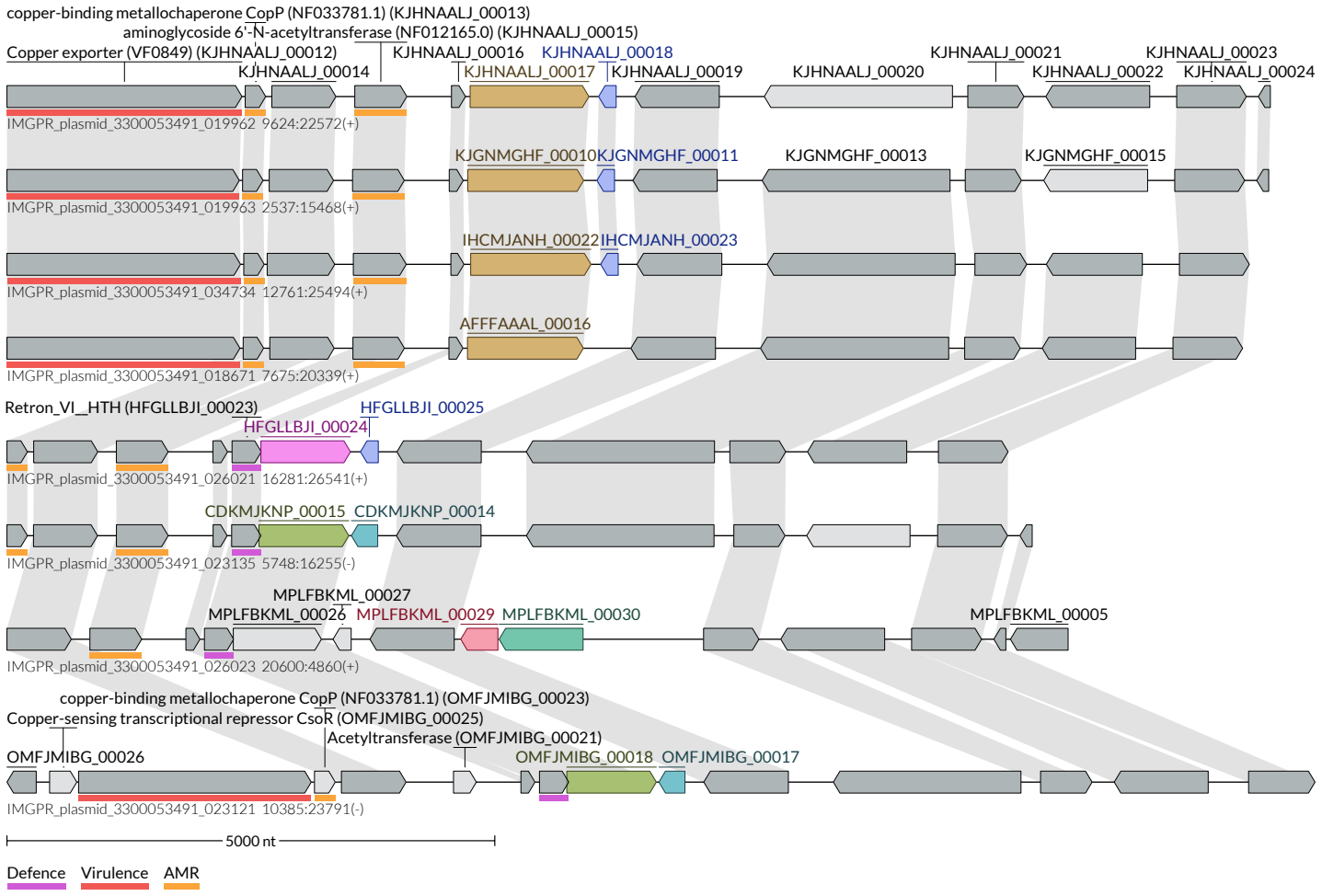
copper-binding metallochaperone CopP (NF033781.1) (KJHNAALJ_00013)
aminoglycoside 6'-N-acetyltransferase (NF012165.0) (KJHNAALJ_00015)
Copper exporter (VF0849) (KJHNAALJ_00012)
KJHNAALJ_00014
KJHNAALJ_00016
KJHNAALJ_00018
KJHNAALJ_00017
KJHNAALJ_00019
KJHNAALJ_00020
KJHNAALJ_00021
KJHNAALJ_00022
KJHNAALJ_00023
KJHNAALJ_00024
IMGPR_plasmid_3300053491_019962 9624:22572(+)
KJGNMGHF_00010
KJGNMGHF_00011
KJGNMGHF_00013
KJGNMGHF_00015
IMGPR_plasmid_3300053491_019963 2537:15468(+)
IHCMJANH_00022
IHCMJANH_00023
IMGPR_plasmid_3300053491_034734 12761:25494(+)
AFFFAAAL_00016
IMGPR_plasmid_3300053491_018671 7675:20339(+)
Retron_VI__HTH (HFGLLBJI_00023)
HFGLLBJI_00025
HFGLLBJI_00024
IMGPR_plasmid_3300053491_026021 16281:26541(+)
CDKMJKNP_00015
CDKMJKNP_00014
IMGPR_plasmid_3300053491_023135 5748:16255(-)
MPLFBKML_00027
MPLFBKML_00026
MPLFBKML_00029
MPLFBKML_00030
MPLFBKML_00005
IMGPR_plasmid_3300053491_026023 20600:4860(+)
copper-binding metallochaperone CopP (NF033781.1) (OMFJMIBG_00023)
Copper-sensing transcriptional repressor CsoR (OMFJMIBG_00025)
Acetyltransferase (OMFJMIBG_00021)
OMFJMIBG_00026
OMFJMIBG_00018
OMFJMIBG_00017
IMGPR_plasmid_3300053491_023121 10385:23791(-)
5000 nt
Defence
Virulence
AMR