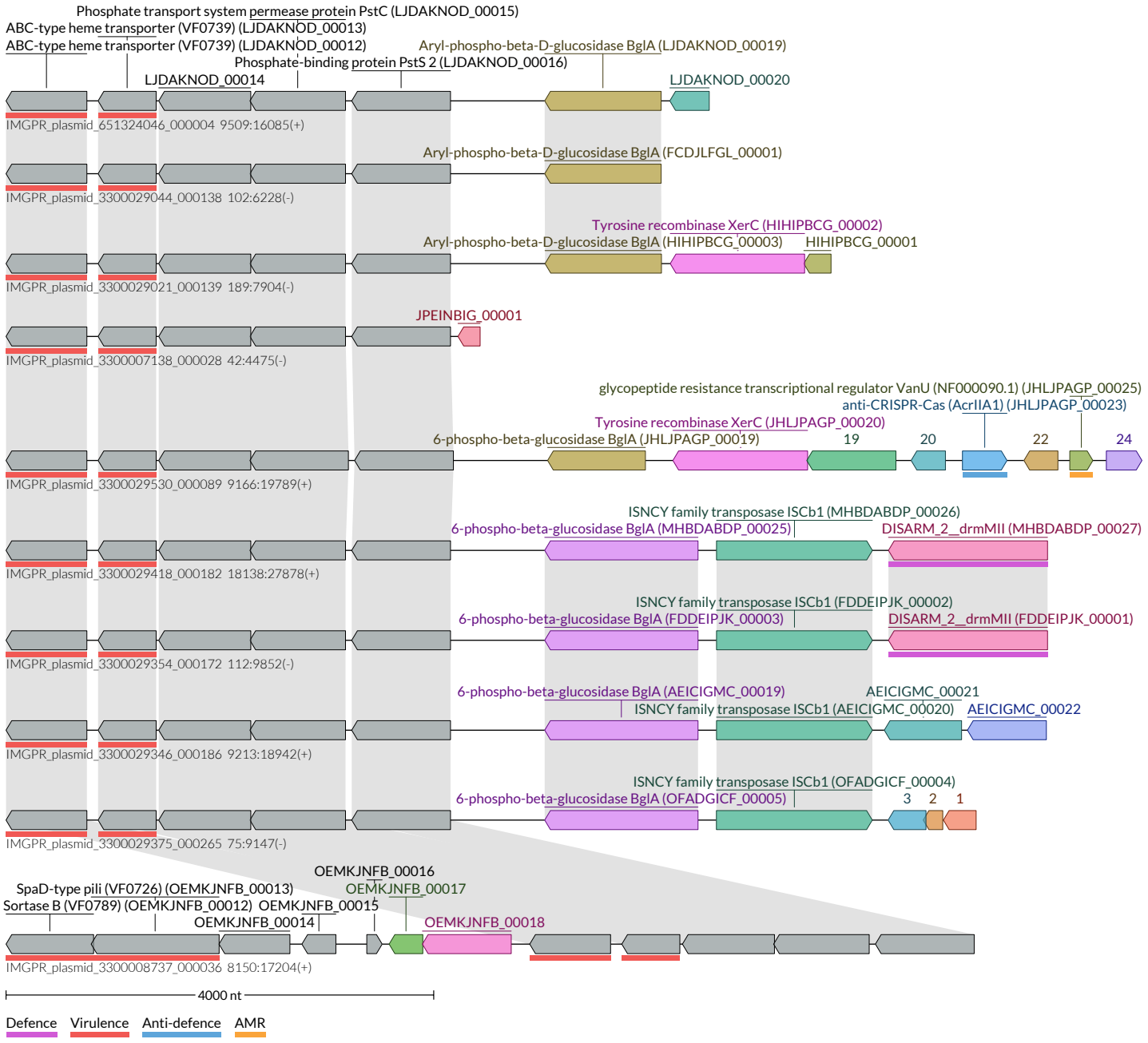
Phosphate transport system permease protein PstC (LJDAKNOD_00015)
ABC-type heme transporter (VF0739) (LJDAKNOD_00013)
ABC-type heme transporter (VF0739) (LJDAKNOD_00012)
Aryl-phospho-beta-D-glucosidase BglA (LJDAKNOD_00019)
Phosphate-binding protein PstS 2 (LJDAKNOD_00016)
LJDAKNOD_00014
LJDAKNOD_00020
IMGPR_plasmid_651324046_000004 9509:16085(+)
Aryl-phospho-beta-D-glucosidase BglA (FCDJLFGL_00001)
IMGPR_plasmid_3300029044_000138 102:6228(-)
Tyrosine recombinase XerC (HIHIPBCG_00002)
Aryl-phospho-beta-D-glucosidase BglA (HIHIPBCG_00003)
HIHIPBCG_00001
IMGPR_plasmid_3300029021_000139 189:7904(-)
JPEINBIG_00001
IMGPR_plasmid_3300007138_000028 42:4475(-)
glycopeptide resistance transcriptional regulator VanU (NF000090.1) (JHLJPAGP_00025)
anti-CRISPR-Cas (AcrIIA1) (JHLJPAGP_00023)
Tyrosine recombinase XerC (JHLJPAGP_00020)
6-phospho-beta-glucosidase BglA (JHLJPAGP_00019)
19
20
22
24
IMGPR_plasmid_3300029530_000089 9166:19789(+)
ISNCY family transposase ISCb1 (MHBDABDP_00026)
6-phospho-beta-glucosidase BglA (MHBDABDP_00025)
DISARM_2__drmMII (MHBDABDP_00027)
IMGPR_plasmid_3300029418_000182 18138:27878(+)
ISNCY family transposase ISCb1 (FDDEIPJK_00002)
6-phospho-beta-glucosidase BglA (FDDEIPJK_00003)
DISARM_2__drmMII (FDDEIPJK_00001)
IMGPR_plasmid_3300029354_000172 112:9852(-)
6-phospho-beta-glucosidase BglA (AEICIGMC_00019)
AEICIGMC_00021
ISNCY family transposase ISCb1 (AEICIGMC_00020)
AEICIGMC_00022
IMGPR_plasmid_3300029346_000186 9213:18942(+)
ISNCY family transposase ISCb1 (OFADGICF_00004)
6-phospho-beta-glucosidase BglA (OFADGICF_00005)
3
2
1
IMGPR_plasmid_3300029375_000265 75:9147(-)
OEMKJNFB_00016
SpaD-type pili (VF0726) (OEMKJNFB_00013)
OEMKJNFB_00017
Sortase B (VF0789) (OEMKJNFB_00012)
OEMKJNFB_00015
OEMKJNFB_00014
OEMKJNFB_00018
IMGPR_plasmid_3300008737_000036 8150:17204(+)
4000 nt
Defence
Virulence
Anti-defence
AMR