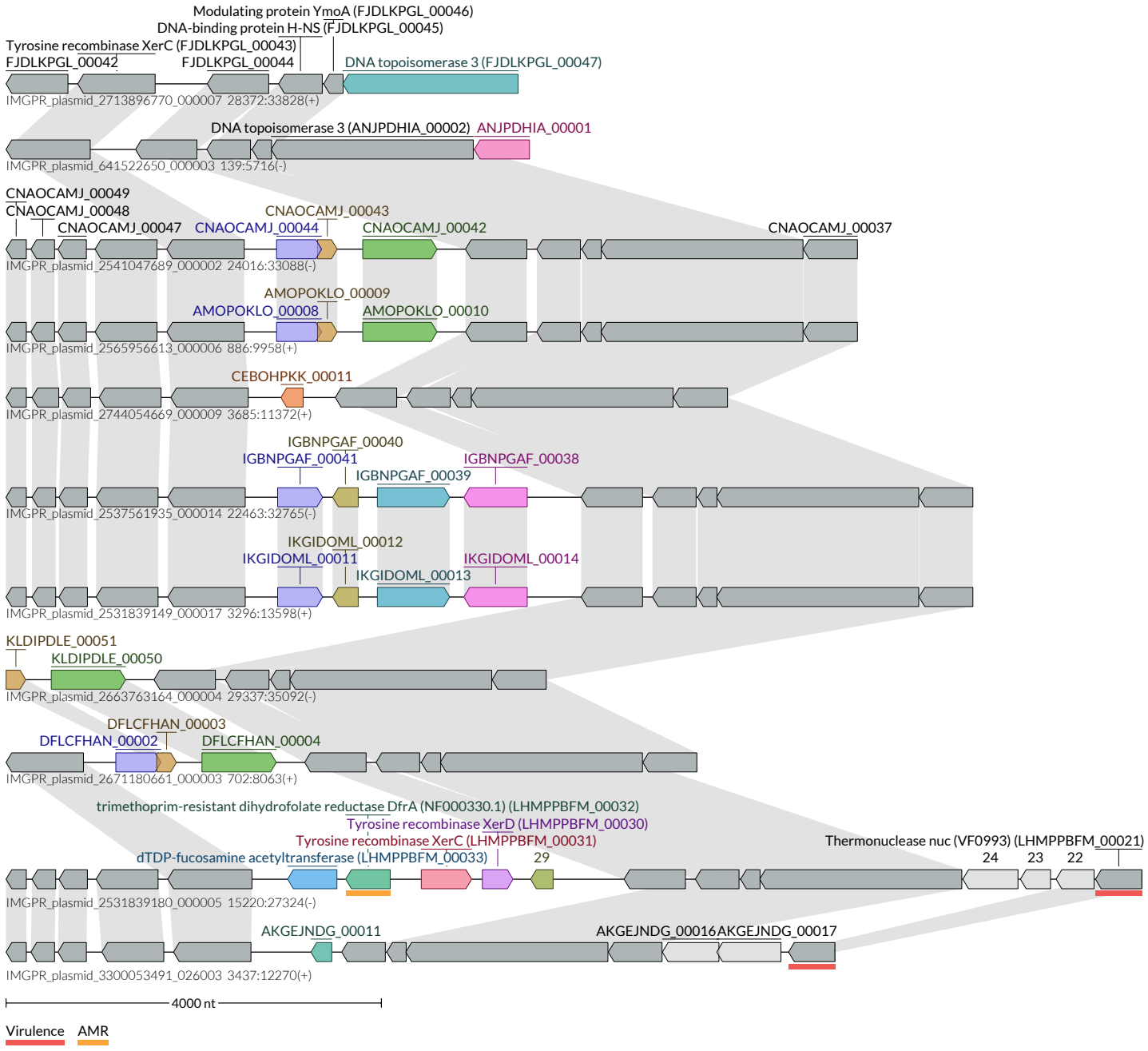
Modulating protein YmoA (FJDLKPGL_00046)
DNA-binding protein H-NS (FJDLKPGL_00045)
Tyrosine recombinase XerC (FJDLKPGL_00043)
FJDLKPGL_00042
FJDLKPGL_00044
DNA topoisomerase 3 (FJDLKPGL_00047)
IMGPR_plasmid_2713896770_000007 28372:33828(+)
DNA topoisomerase 3 (ANJPDHIA_00002)
ANJPDHIA_00001
IMGPR_plasmid_641522650_000003 139:5716(-)
CNAOCAMJ_00049
CNAOCAMJ_00048
CNAOCAMJ_00047
CNAOCAMJ_00044
CNAOCAMJ_00043
CNAOCAMJ_00042
CNAOCAMJ_00037
IMGPR_plasmid_2541047689_000002 24016:33088(-)
AMOPOKLO_00009
AMOPOKLO_00008
AMOPOKLO_00010
IMGPR_plasmid_2565956613_000006 886:9958(+)
CEBOHPKK_00011
IMGPR_plasmid_2744054669_000009 3685:11372(+)
IGBNPGAF_00040
IGBNPGAF_00041
IGBNPGAF_00039
IGBNPGAF_00038
IMGPR_plasmid_2537561935_000014 22463:32765(-)
IKGIDOML_00012
IKGIDOML_00011
IKGIDOML_00013
IKGIDOML_00014
IMGPR_plasmid_2531839149_000017 3296:13598(+)
KLDIPDLE_00051
KLDIPDLE_00050
IMGPR_plasmid_2663763164_000004 29337:35092(-)
DFLCFHAN_00003
DFLCFHAN_00002
DFLCFHAN_00004
IMGPR_plasmid_2671180661_000003 702:8063(+)
trimethoprim-resistant dihydrofolate reductase DfrA (NF000330.1) (LHMPPBFM_00032)
Tyrosine recombinase XerD (LHMPPBFM_00030)
Tyrosine recombinase XerC (LHMPPBFM_00031)
dTDP-fucosamine acetyltransferase (LHMPPBFM_00033)
29
Thermonuclease nuc (VF0993) (LHMPPBFM_00021)
24
23
22
IMGPR_plasmid_2531839180_000005 15220:27324(-)
AKGEJNDG_00011
AKGEJNDG_00016
AKGEJNDG_00017
IMGPR_plasmid_3300053491_026003 3437:12270(+)
4000 nt
Virulence
AMR