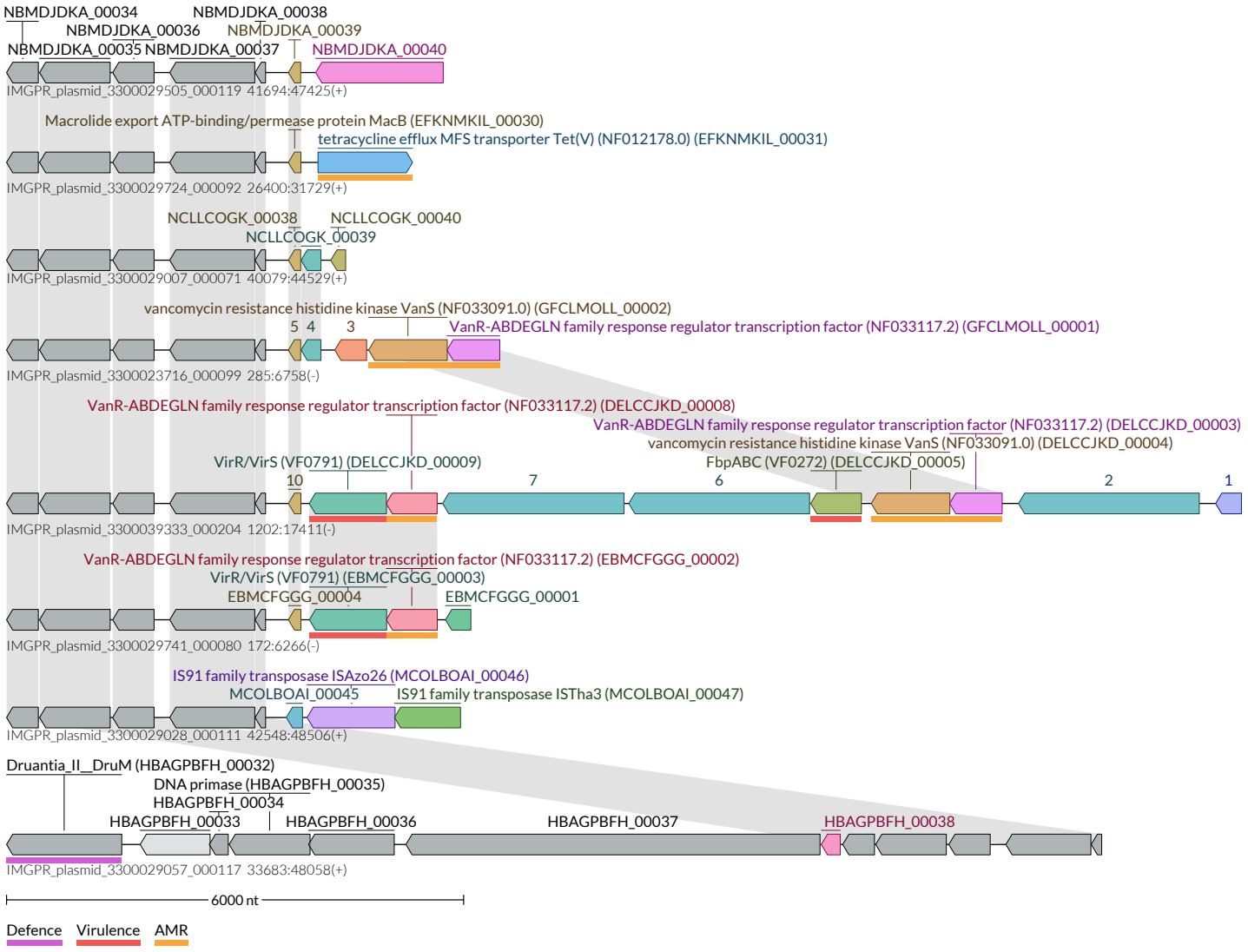
NBMDJDKA_00034
NBMDJDKA_00038
NBMDJDKA_00036
NBMDJDKA_00039
NBMDJDKA_00035
NBMDJDKA_00037
NBMDJDKA_00040
IMGPR_plasmid_3300029505_000119 41694:47425(+)
Macrolide export ATP-binding/permease protein MacB (EFKNMKIL_00030)
tetracycline efflux MFS transporter Tet(V) (NF012178.0) (EFKNMKIL_00031)
IMGPR_plasmid_3300029724_000092 26400:31729(+)
NCLLCOGK_00038
NCLLCOGK_00040
NCLLCOGK_00039
IMGPR_plasmid_3300029007_000071 40079:44529(+)
vancomycin resistance histidine kinase VanS (NF033091.0) (GFCLMOLL_00002)
5
4
3
VanR-ABDEGLN family response regulator transcription factor (NF033117.2) (GFCLMOLL_00001)
IMGPR_plasmid_3300023716_000099 285:6758(-)
VanR-ABDEGLN family response regulator transcription factor (NF033117.2) (DELCCJKD_00008)
VanR-ABDEGLN family response regulator transcription factor (NF033117.2) (DELCCJKD_00003)
vancomycin resistance histidine kinase VanS (NF033091.0) (DELCCJKD_00004)
VirR/VirS (VF0791) (DELCCJKD_00009)
FbpABC (VF0272) (DELCCJKD_00005)
10
7
6
2
1
IMGPR_plasmid_3300039333_000204 1202:17411(-)
VanR-ABDEGLN family response regulator transcription factor (NF033117.2) (EBMCFGGG_00002)
VirR/VirS (VF0791) (EBMCFGGG_00003)
EBMCFGGG_00004
EBMCFGGG_00001
IMGPR_plasmid_3300029741_000080 172:6266(-)
IS91 family transposase ISAzo26 (MCOLBOAI_00046)
MCOLBOAI_00045
IS91 family transposase ISTha3 (MCOLBOAI_00047)
IMGPR_plasmid_3300029028_000111 42548:48506(+)
Druantia_II__DruM (HBAGPBFH_00032)
DNA primase (HBAGPBFH_00035)
HBAGPBFH_00034
HBAGPBFH_00033
HBAGPBFH_00036
HBAGPBFH_00037
HBAGPBFH_00038
IMGPR_plasmid_3300029057_000117 33683:48058(+)
6000 nt
Defence
Virulence
AMR