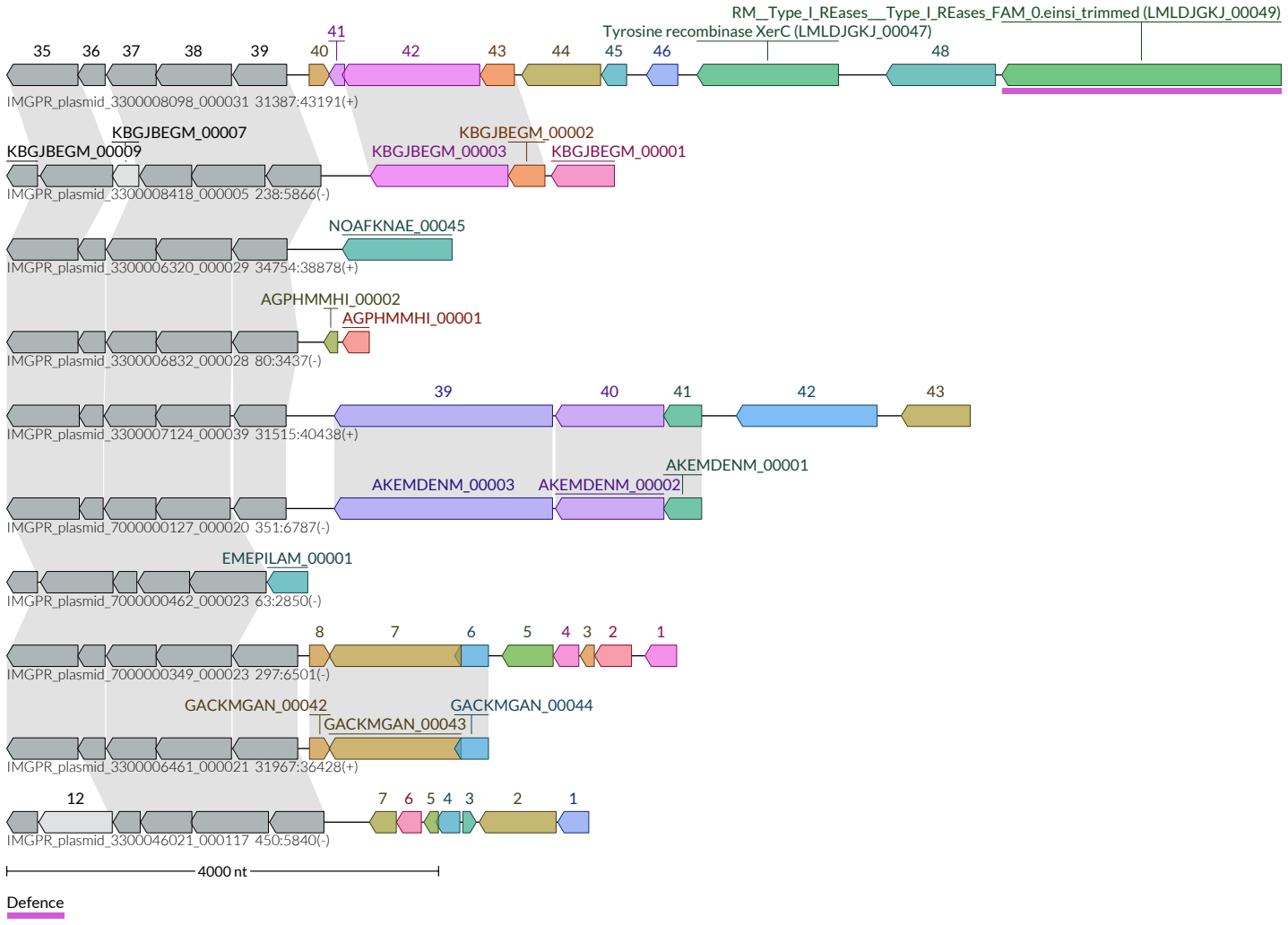
RM__Type_I_REases___Type_I_REases_FAM_0.einsi_trimmed (LMLDJGKJ_00049)
Tyrosine recombinase XerC (LMLDJGKJ_00047)
35 36 37 38 39 40 41 42 43 44 45 46 48
IMGPR_plasmid_3300008098_000031 31387:43191(+)
KBGJBEGM_00007
KBGJBEGM_00009
KBGJBEGM_00002
KBGJBEGM_00003
KBGJBEGM_00001
IMGPR_plasmid_3300008418_000005 238:5866(-)
NOAFKNAE_00045
IMGPR_plasmid_3300006320_000029 34754:38878(+)
AGPHMMHI_00002
AGPHMMHI_00001
IMGPR_plasmid_3300006832_000028 80:3437(-)
39 40 41 42 43
IMGPR_plasmid_3300007124_000039 31515:40438(+)
AKEMDENM_00001
AKEMDENM_00003
AKEMDENM_00002
IMGPR_plasmid_7000000127_000020 351:6787(-)
EMEPILAM_00001
IMGPR_plasmid_7000000462_000023 63:2850(-)
8 7 6 5 4 3 2 1
IMGPR_plasmid_7000000349_000023 297:6501(-)
GACKMGAN_00042
GACKMGAN_00044
GACKMGAN_00043
IMGPR_plasmid_3300006461_000021 31967:36428(+)
12 7 6 5 4 3 2 1
IMGPR_plasmid_3300046021_000117 450:5840(-)
4000 nt
Defence