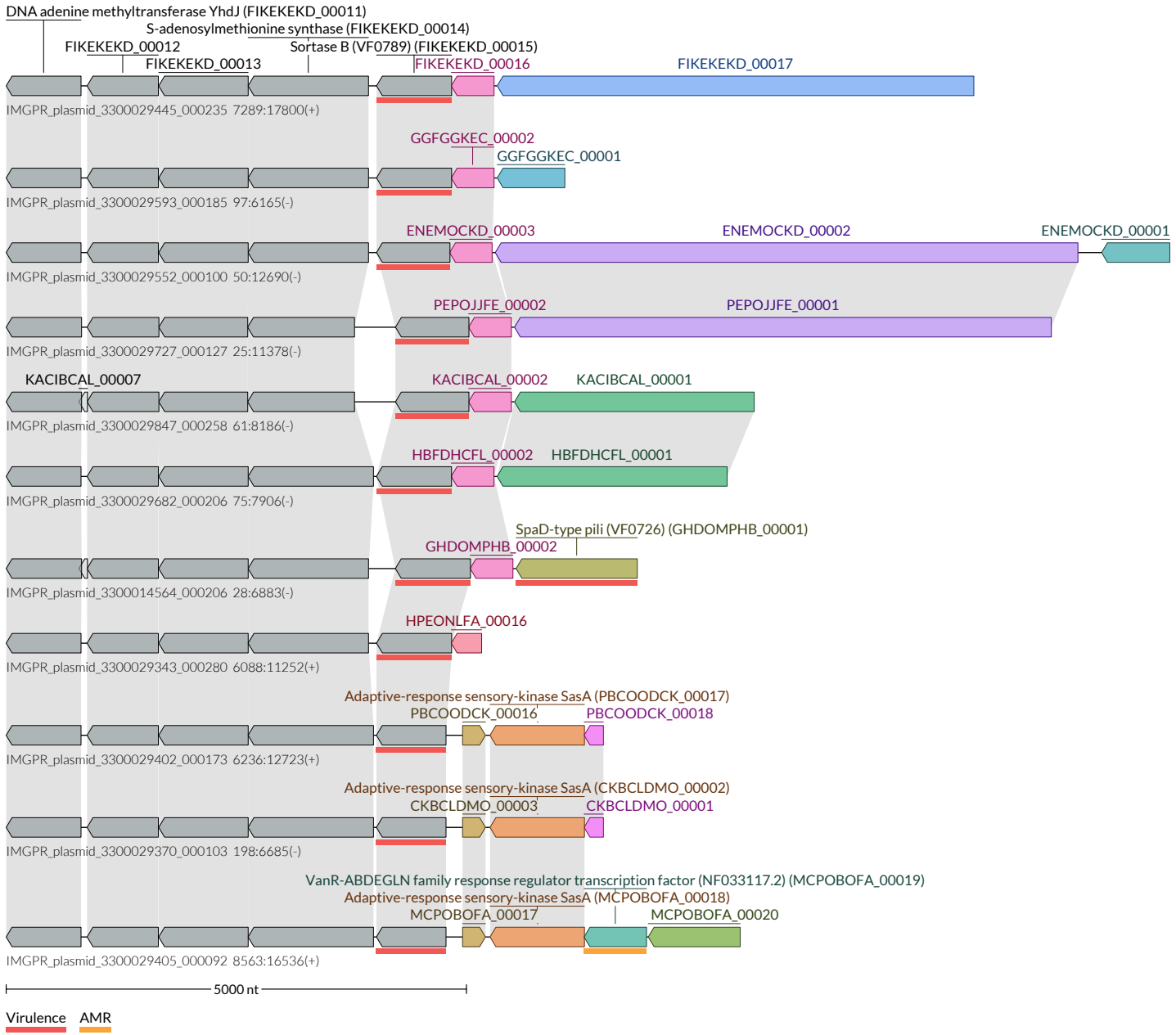
DNA adenine methyltransferase YhdJ (FIKEKEKD_00011)
S-adenosylmethionine synthase (FIKEKEKD_00014)
FIKEKEKD_00012
Sortase B (VF0789) (FIKEKEKD_00015)
FIKEKEKD_00013
FIKEKEKD_00016
FIKEKEKD_00017
IMGPR_plasmid_3300029445_000235 7289:17800(+)
GGFGGKEC_00002
GGFGGKEC_00001
IMGPR_plasmid_3300029593_000185 97:6165(-)
ENEMOCKD_00003
ENEMOCKD_00002
ENEMOCKD_00001
IMGPR_plasmid_3300029552_000100 50:12690(-)
PEPOJJFE_00002
PEPOJJFE_00001
IMGPR_plasmid_3300029727_000127 25:11378(-)
KACIBCAL_00007
KACIBCAL_00002
KACIBCAL_00001
IMGPR_plasmid_3300029847_000258 61:8186(-)
HBFDHCFL_00002
HBFDHCFL_00001
IMGPR_plasmid_3300029682_000206 75:7906(-)
SpaD-type pili (VF0726) (GHDOMPHB_00001)
GHDOMPHB_00002
IMGPR_plasmid_3300014564_000206 28:6883(-)
HPEONLFA_00016
IMGPR_plasmid_3300029343_000280 6088:11252(+)
Adaptive-response sensory-kinase SasA (PBCOODCK_00017)
PBCOODCK_00016
PBCOODCK_00018
IMGPR_plasmid_3300029402_000173 6236:12723(+)
Adaptive-response sensory-kinase SasA (CKBCLDMO_00002)
CKBCLDMO_00003
CKBCLDMO_00001
IMGPR_plasmid_3300029370_000103 198:6685(-)
VanR-ABDEGLN family response regulator transcription factor (NF033117.2) (MCPOBOFA_00019)
Adaptive-response sensory-kinase SasA (MCPOBOFA_00018)
MCPOBOFA_00017
MCPOBOFA_00020
IMGPR_plasmid_3300029405_000092 8563:16536(+)
5000 nt
Virulence
AMR