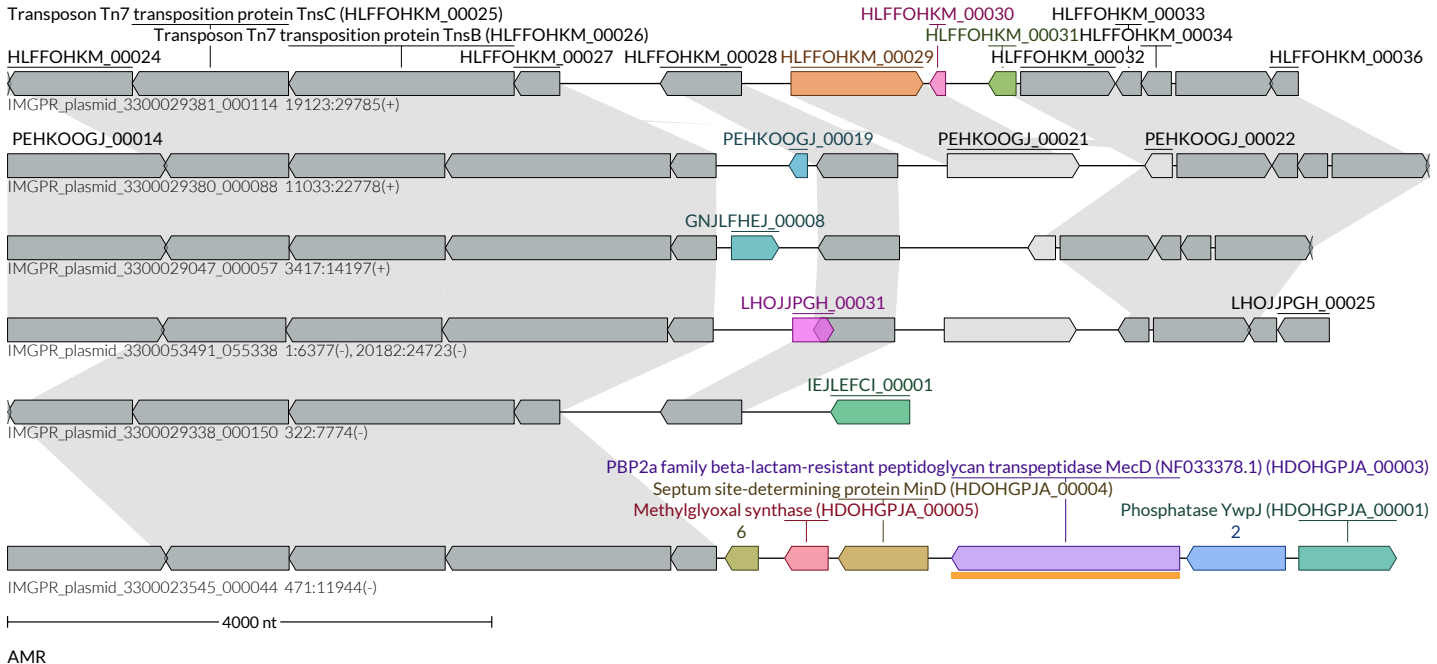
Transposon Tn7 transposition protein TnsC (HLFFOHKM_00025)
Transposon Tn7 transposition protein TnsB (HLFFOHKM_00026)
HLFFOHKM_00024
HLFFOHKM_00027
HLFFOHKM_00028
HLFFOHKM_00029
HLFFOHKM_00030
HLFFOHKM_00031
HLFFOHKM_00033
HLFFOHKM_00034
HLFFOHKM_00032
HLFFOHKM_00036
IMGPR_plasmid_3300029381_000114 19123:29785(+)
PEHKOOGJ_00014
PEHKOOGJ_00019
PEHKOOGJ_00021
PEHKOOGJ_00022
IMGPR_plasmid_3300029380_000088 11033:22778(+)
GNJLFHEJ_00008
IMGPR_plasmid_3300029047_000057 3417:14197(+)
LHOJJPGH_00031
LHOJJPGH_00025
IMGPR_plasmid_3300053491_055338 1:6377(-), 20182:24723(-)
IEJLEFCI_00001
IMGPR_plasmid_3300029338_000150 322:7774(-)
PBP2a family beta-lactam-resistant peptidoglycan transpeptidase MecD (NF033378.1) (HDOHGPJA_00003)
Septum site-determining protein MinD (HDOHGPJA_00004)
Methylglyoxal synthase (HDOHGPJA_00005)
Phosphatase YwpJ (HDOHGPJA_00001)
6
2
IMGPR_plasmid_3300023545_000044 471:11944(-)
4000 nt
AMR