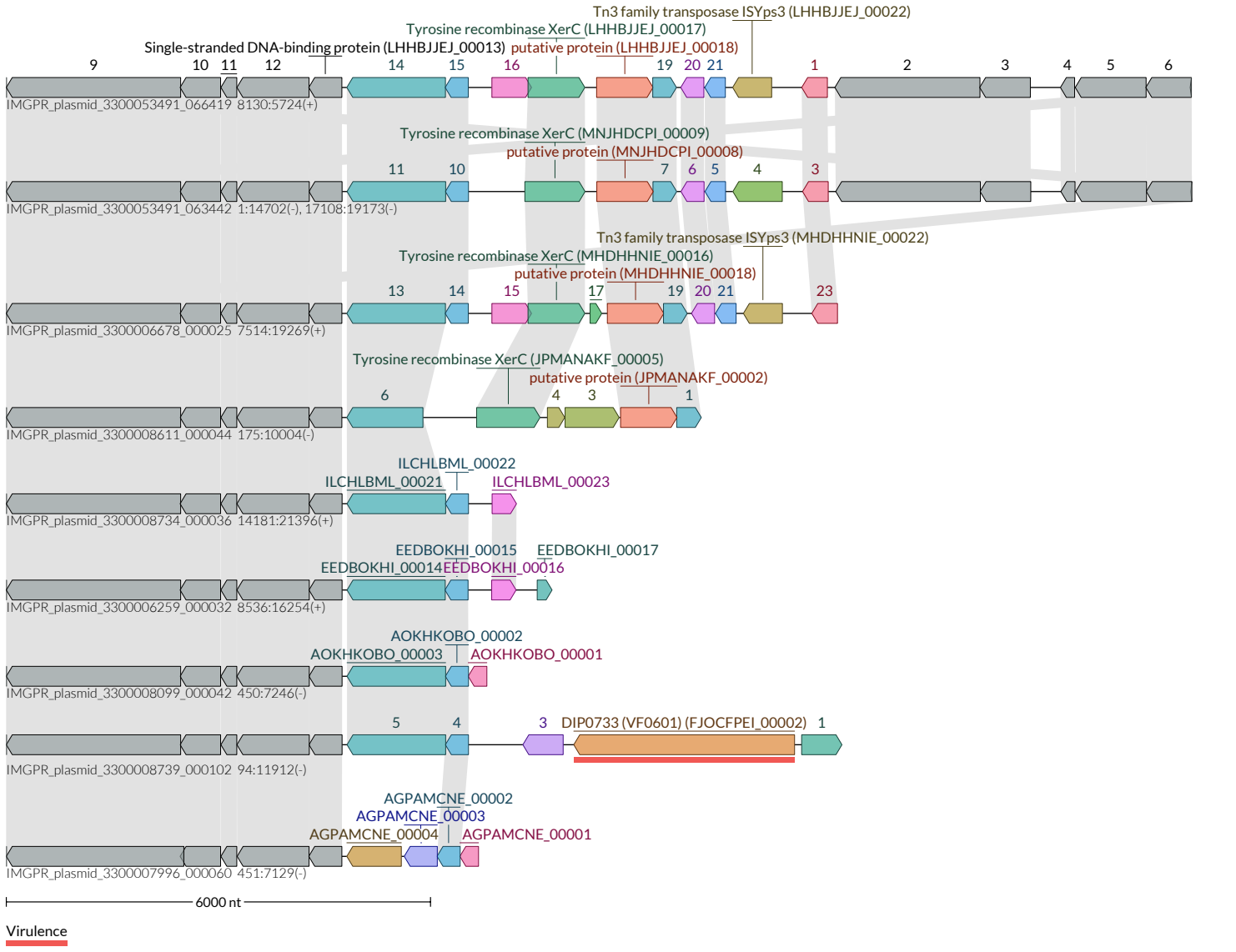
Tn3 family transposase ISYps3 (LHHBJJEJ_00022)
Tyrosine recombinase XerC (LHHBJJEJ_00017)
Single-stranded DNA-binding protein (LHHBJJEJ_00013)
putative protein (LHHBJJEJ_00018)
9 10 11 12 14 15 16 19 20 21 1 2 3 4 5 6
IMGPR_plasmid_3300053491_066419 8130:5724(+)
Tyrosine recombinase XerC (MNJHDCPI_00009)
putative protein (MNJHDCPI_00008)
11 10 7 6 5 4 3
IMGPR_plasmid_3300053491_063442 1:14702(-), 17108:19173(-)
Tn3 family transposase ISYps3 (MHDHHNIE_00022)
Tyrosine recombinase XerC (MHDHHNIE_00016)
putative protein (MHDHHNIE_00018)
13 14 15 17 19 20 21 23
IMGPR_plasmid_3300006678_000025 7514:19269(+)
Tyrosine recombinase XerC (JPMANAKF_00005)
putative protein (JPMANAKF_00002)
6 4 3 1
IMGPR_plasmid_3300008611_000044 175:10004(-)
ILCHLBML_00022
ILCHLBML_00021
ILCHLBML_00023
IMGPR_plasmid_3300008734_000036 14181:21396(+)
EEDBOKHI_00015
EEDBOKHI_00017
EEDBOKHI_00014
EEDBOKHI_00016
IMGPR_plasmid_3300006259_000032 8536:16254(+)
AOKHKOBO_00002
AOKHKOBO_00003
AOKHKOBO_00001
IMGPR_plasmid_3300008099_000042 450:7246(-)
5 4 3 DIP0733 (VF0601) (FJOCFPEI_00002) 1
IMGPR_plasmid_3300008739_000102 94:11912(-)
AGPAMCNE_00002
AGPAMCNE_00003
AGPAMCNE_00004
AGPAMCNE_00001
IMGPR_plasmid_3300007996_000060 451:7129(-)
6000 nt
Virulence